Public Officers

of

Massachusetts

1973-74

1973-1974

Public Officers

of the

COMMONWEALTH

of

MASSACHUSETTS

Prepared and printed under authority of
Section 18 of Chapter 5 of the General Laws

by

NORMAN L. PIDGEON

Senate Clerk and Parliamentarian

and

WALLACE C. MILLS

Clerk of the House of Representatives

SENATORS

AND

REPRESENTATIVES

FROM

MASSACHUSETTS

IN THE

CONGRESS

OF THE

UNITED STATES

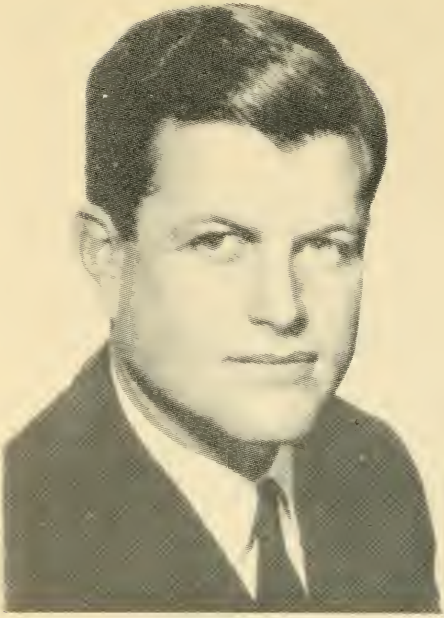

EDWARD M. KENNEDY
Hyannisport, Democrat.

Born: Boston, Feb. 22, 1932.

Education: Milton Acad.; Harvard College; Int. Law School, The Hague; Univ. of Virginia Law School; Hon. degrees: Emanuel; Lowell Tech.; Assumption; Suffolk; Boston College; Northeastern; Santa Clara; Boston Univ.

Profession: Lawyer.

Organizations: Trustee: Boston Univ.; Northeastern Univ.; Children's Hosp.; Lahey Clinic; Mus. of Science; John F. Kennedy Memorial Library, Exec. Bd.; Bd. of Visitors Fletcher School of Law and Diplomacy.

Public office: United States Senate 1962-'64 (to fill vacancy), 1965-'76, (Majority Whip) 1969-'71.

EDWARD W. BROOKE

535 Beacon St., Newton Centre, Republican.

Born: Washington, D. C., Oct. 26, 1919.

Education: Howard University B.S. 1940; Boston University LL.B. 1948, LL.M. 1949.

Profession: Lawyer.

Military: Captain, U. S. Army (World War II) Infantry.

Organizations: AMVETS; Fellow of American Bar Assn.; Chrm. Bd. Boston Opera Company; Trustee, Boston University.

Public office: Boston Fin. Comm. (chm.); Mass. Attorney General 1963-'66; United States Senate 1967-'78.

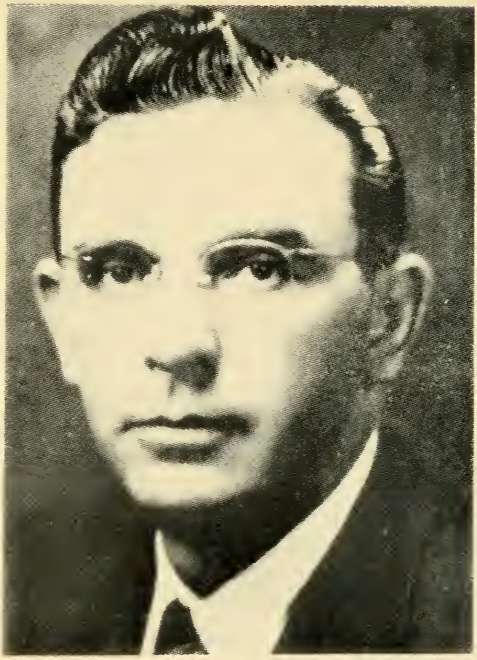

EDWARD P. BOLAND

100 Mooreland St., Springfield, 2nd District, Democrat.

Born: Springfield, Oct. 1, 1911.

Education: Classical High School; Bay Path Institute; Boston College Law School.

Public office: Mass. House 1935-'40; Hampden County Register of Deeds 1941-'52; Representative in Congress (83rd - 93rd) 1953-'74.

JAMES ANTHONY BURKE

55 Brook Hill Rd., Milton, 11th District
Democrat.

Born: Boston, Mar. 30, 1910.

Education: Edmund P. Tileston Grammar School; Boston English High School; Lincoln Preparatory; Suffolk University Law School.

Business: Real estate.

Organizations: Veteran of Foreign Wars; American Legion; AMVETS; Knights of Columbus; Eagles.

Public office: Boston City Registrar 1938-'40; Mass. House 1937-'38, 1947-'54; Representative in Congress (86th - 93rd) 1959-'74.

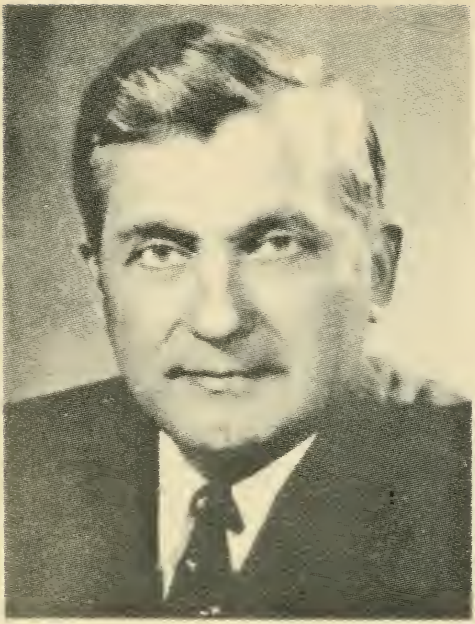

SILVIO O. CONTE

Blythewood Drive, Pittsfield, 1st District, Republican.

Born: Pittsfield, Nov. 9, 1921.

Education: Pittsfield public schools; Boston College; Boston College Law School.

Profession: Lawyer.

Organizations: American Legion; National Council, Boy Scouts of America; Knights of Columbus; Disabled Amer. Veterans; Director, Pittsfield Girls club; Member of the Board, The Roper Center; Hillcrest Hospital; Franklin Co. Hospital; Republican Club.

Public office: Mass. Senate 1951-'58; Representative in Congress (86th-93rd) 1959-'74.

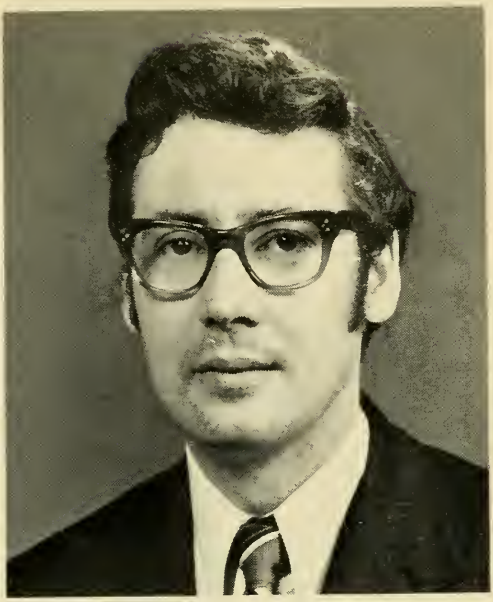

PAUL W. CRONIN

8 Punchard Avenue, Andover, 5th District, Republican.

Born: Boston, Mar. 14, 1938.

Education: B.U. (Gov. & Econ.); J.F.K. Grad. School of Gov. (Master's-Pub. Ad.); Harvard University.

Profession: Government.

Organizations: D.A.V. (Nat. Ser. Award); Andover Jaycees (Man of Year-1964); Greater Lawrence Young Rep. (Dis. Ser. Commen.-1965); Cong. Campaign Comm. (NE coordinator); USFPA (future national leader).

Public office: Andover selectman (3 years); Mass. House 1967-'70; Del. to State Rep. Conv. since 1962; Del. to National Rep. Conv.-1968; Representative in Congress (93rd) 1973-'74.

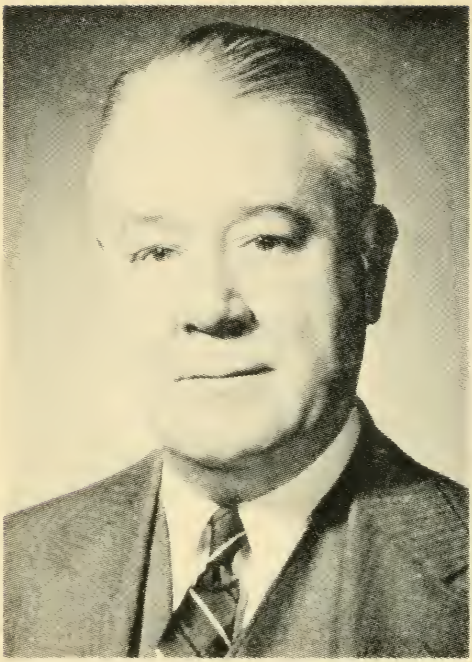

HAROLD D. DONOHUE

82 Forest St., Worcester, 3rd District, Democrat.

Born: Worcester, June 18, 1901.

Education: Worcester public schools; Northeastern School of Law.

Profession: Lawyer.

Organizations: Worcester County Bar Assn.; Elks; Eagles; Knights of Columbus; Hibernians; Emmett Associates; American Legion; Wachusett Country Club.

Public office: Councilman; Alderman (President) Acting Mayor of Worcester; Board of Trustees Worcester City Hospital and Belmont Hospital; Representative in Congress (80th - 93rd) 1947-'74.

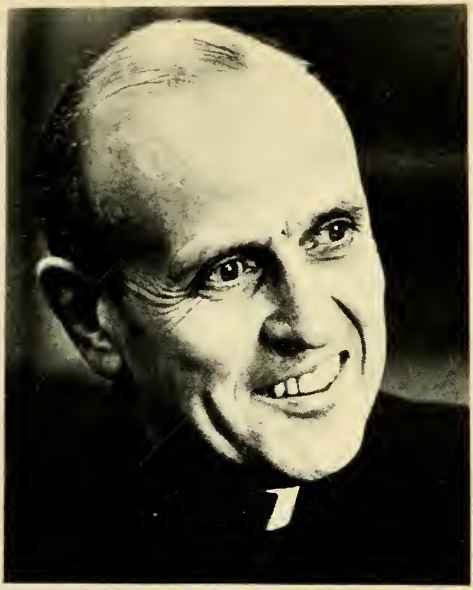

ROBERT FREDERICK DRINAN

140 Commonwealth Ave., Newton, 4th District, Democrat.

Born: Boston, Nov. 15, 1920.

Education: A.B., M.A., Boston College; LL.B., LL.M., Georgetown Univ.; S.T.L., Gregorian Univ., Rome, 1954; Florence, Italy, 1954-'55.

Profession: Professor; Lawyer.

Organizations: Dean, Boston College Law School, 1958-1970; Boston, Mass. and American Bar Assoc.; Judicature Soc.; Law Inst.; Soc. for Legal History; Assn. of Law Schools; Nat. Conf. of Lawyers and Social Workers; Ch., Advisory Comm. for Mass. to U.S. Comm. on Civil Rights; Acad. of Arts and Science; Nat'l Comm. for Broadcasting.

Public office: Representative in Congress (92nd-93rd) 1971-'74.

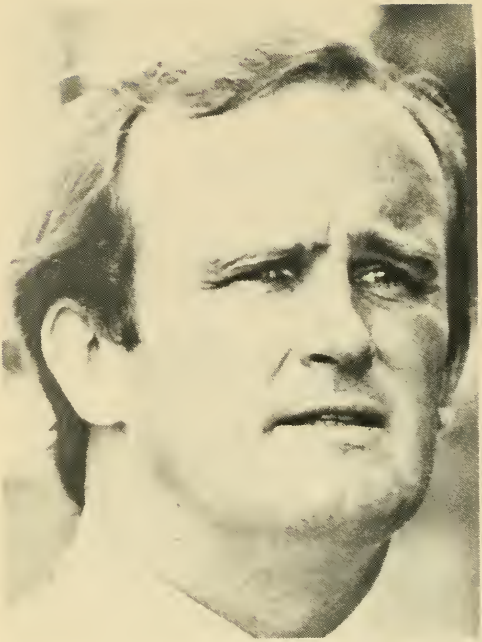

MICHAEL JOSEPH HARRINGTON

Bayview Ave., Beverly, 6th District, Democrat.

Born: Salem, Sept. 2, 1936.

Education: Harvard College; Harvard Law School; Harvard Graduate School of Public Administration.

Profession: U.S. Congressman; Attorney, Ronan and Harrington, Salem.

Organizations: Corporator of Salem Hospital; Corporator of Salem Savings Bank; Historic Salem, Inc.

Public office: Councilman, Salem City Council 1960-'63; Mass. House 1964-'69; Democratic State Committeeman, 2nd Essex District 1968; Representative in Congress (91st-93rd) 1969-'74.

MARGARET M. HECKLER

30 Colburn Road, Wellesley, 10th District, Republican.

Born: Flushing, New York, June 21, 1931.

Education: A.B. Albertus Magnus College, New Haven, Conn.; LL.B. Boston College Law School.

Profession: Lawyer.

Organizations: Mass. Trial Lawyer's Assn; Boston Bar Assn.

Public office: Governor's Council 1963-'66; Representative in Congress (90th-93rd) 1967-'74.

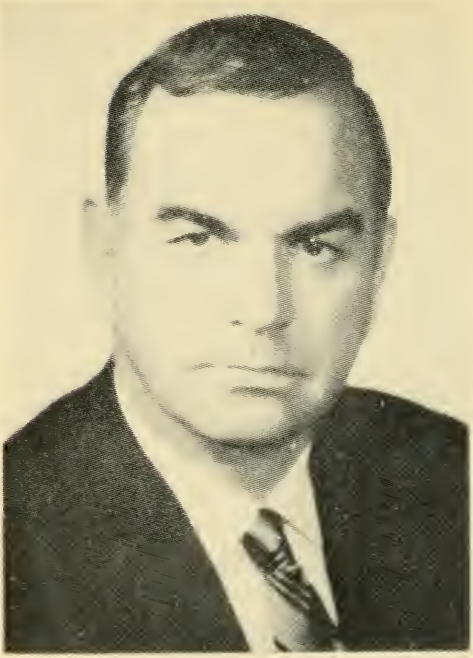

JOHN JOSEPH MOAKLEY

1812 Columbia Rd., Boston (South), 9th District, Democrat.

Born: Boston, Apr. 27, 1927.

Education: South Boston High School; Univ. of Miami; Suffolk Law School.

Profession: Lawyer.

Organizations: American Legion; Veterans of Foreign Wars; Disabled American Veterans; Knights of Columbus; Mass. Trial Lawyers Assn.

Public office: Ward Committee 1956-'70; Mass. House 1953-60; Mass. Senate 1965-'70; Boston City Council 1971-'72; Representative in Congress (93rd) 1973-'74.

TORBERT HART MACDONALD

63 Appleton St., Malden, 7th District, Democrat.

Born: Boston, June 6, 1917.

Education: Medford High School; Phillips Andover Academy; Harvard College; Harvard Law School.

Profession: Lawyer.

Organizations: V.F.W.; American Legion; D.A.V.; AMVETS; Pius X 4th Degree K. of C.; Moose; Elks; Ancient Order of Hibernians; Irish-American Club of Malden; Holy Name Society; Massachusetts and Federal Bar Associations.

Public office: Representative in Congress (84th-93rd) 1955-'74.

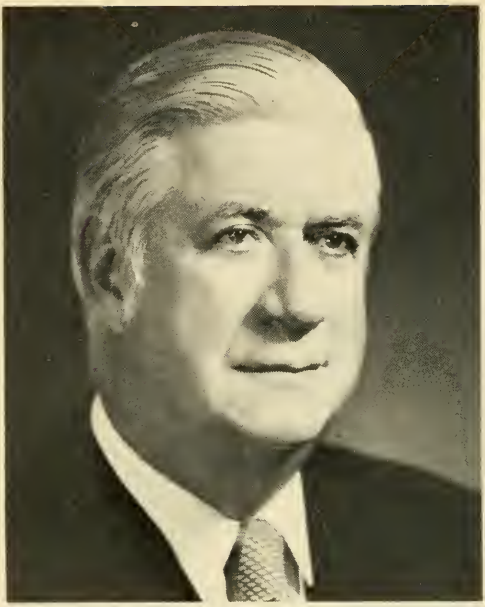

THOMAS P. O'NEILL, Jr.
26 Russell St., Cambridge, 8th District, Democrat.

Born: Cambridge, Dec. 9, 1912.

Education: St. John's High School; Boston College.

Occupation: Insurance and real estate.

Organizations: Clover Club-Charitable Irish; Knights of Columbus; Elks; Knights of St. Finbar.

Public office: Democratic Ward and City Committee 1936-'50; Democratic State Committeeman 1944-'52; Cambridge School Committee 1946-'47; Mass. House 1937-'52 (Speaker 1949-'52); Representative in Congress (83rd-93rd) 1953-'74; Democratic Whip 1971-'72; Majority Floor Leader 1973-'74.

GERRY E. STUDDS, Jr.

16 Black Horse Lane, Cohasset, 12 District, Democrat.

Born: Mineola, New York, May 12, 1937.

Education: Cohasset public schools; Derby Academy; Yale University (B.A. in American studies, 1959; M.A.T. in History, 1961).

Profession: Educator.

Public office: Foreign Service Officer; Dept. of State 1961-'62; President Kennedy's White House Staff (Executive Assistant, Domestic Peace Corps) 1962-63; Delegate and Platform Comm. mem., 1968 Dem. Nat. Conv.; Representative in Congress (93rd) 1973-'74.

THE EXECUTIVE DEPARTMENT

FRANCIS W. SARGENT
Farm St., Dover, Republican.

Born: Hamilton, July 29, 1915.
Education: Noble and Greenough, M.I.T.
Business: Owner, Goose Hummock Shop, Inc., Orleans.
Organizations: Museum of Science; Tr. N.E. Aquarium; Adv. Bd. Member, Cape Cod Community College.
Public office: Dir. Div. of Marine Fisheries 1947-'56; Com'r. Internat. Comm. for Northwest Atlantic Fisheries 1951-'62; Com'r. of Natural Resources 1956-'59; U. S. Outdoor Rec. Resources Review Comm. 1959-'62; Dir. Div. of Fisheries and Game 1963; D.P.W. Com'r. 1963-'66; Lt.-Governor 1967-'70; (Acting Governor) 1969-'70; Governor 1971-'74.

DONALD R. DWIGHT

46 Decatur Lane, Wayland, Republican.

Born: Holyoke, March 26, 1931.

Education: Holyoke public schools; Deerfield Academy 1949; Princeton University, A.B., 1953.

Profession: Newspaper executive.

Organizations: Sigma Delta Chi (Journalism Soc.); Appalachian Mt. Club; Marine Corps League; Old Sturbridge Village (trustee); Trustees of The Reservations; Marine Corps Reserve Officers Assn.; Eastern Region, Nat. Conf. of Lt. Gov. (Vice Ch.); Mass. Audubon Society.

Public office: Associate Commissioner, Dept. of Public Works, 1963-'66; Commissioner of Administration and Finance 1969-'70; Lieutenant Governor 1971-'74.

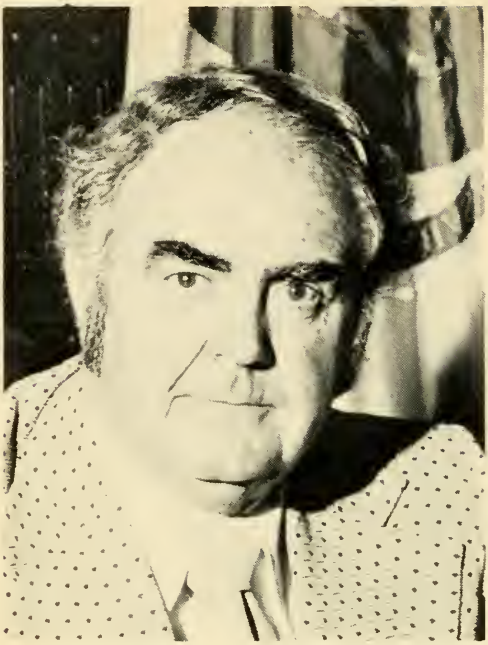

JOHN FRANCIS XAVIER DAVOREN

180 Purchase St., Milford, Democrat.

Born: Milford, July 27, 1915.

Education: St. Mary's High School; Holy Cross College B.S., Ed.; Portia Law School LL.B.; Calvin Coolidge College (Honorary Doctorate of Political Science).

Organizations: V.F.W.; Am. Legion; Disabled Am. Veterans; Holy Name Society; St. Mary's Alumni Assn.; K. of C.; U.S. Naval Reserve.

Public office: Mass. House 1955-'67 (Speaker 1965-'67); Secretary of State (to fill vacancy) 1967-'70, 1971-'74.

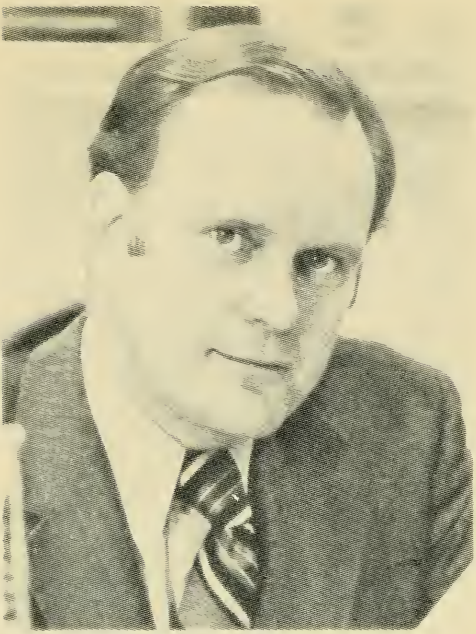

ROBERT H. QUINN

32 Auckland St., Boston (Dorchester), Democrat

Born: Boston, Jan. 30, 1928.

Education: Boston College High School; Boston College A.B. '52; Harvard Law School LL.B. '55.

Profession: Lawyer.

Organizations: Knights of Columbus; Boston College Alumni Assn.; Boston College Varsity Club; Harvard Law School Assn. of Mass.; American, Mass. and Boston Bar Assns.; Mass. Legislators Assn.

Public office: Mass. House 1957-'69 (Speaker 1967-'69); Attorney General (to fill vacancy) 1969-'70, 1971-'74.

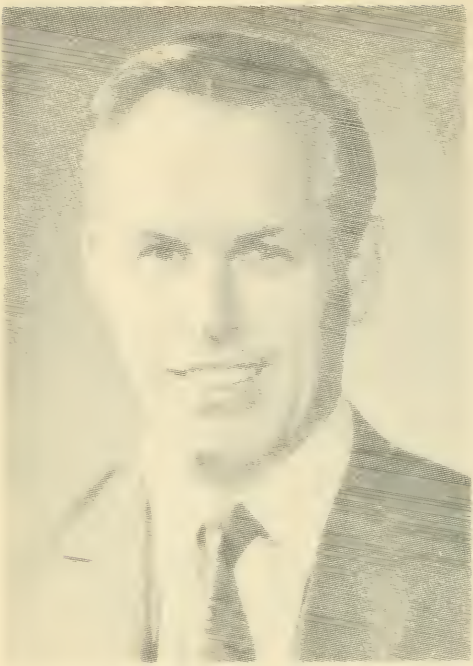

ROBERT QUENTIN CRANE

7 Mountview Rd., Wellesley, Democrat.

Born: Providence, R. I., Mar. 21, 1926.

Education: Boston English High School; Boston College.

Organizations: Veterans of Foreign Wars; American Legion; Knights of Columbus; Catholic Alumnae Sodality; Boston College Alumni.

Public office: Ward 22 Democratic Committee; Mass. House 1957-'64; Treasurer and Receiver General 1964 (to fill vacancy), 1965-'74.

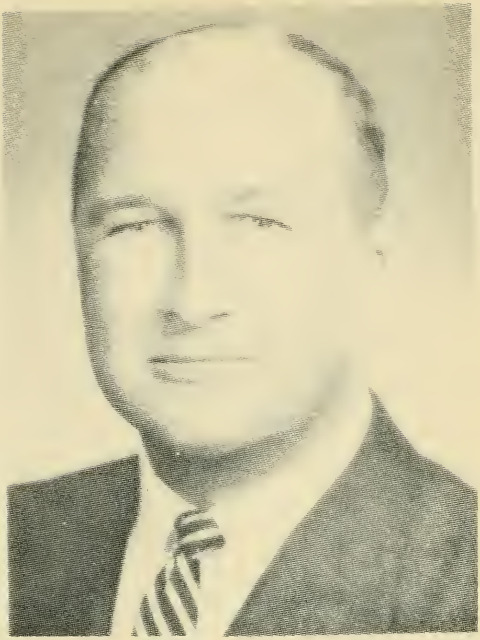

THADDEUS BUCZKO
47 Butler St., Salem, Democrat.

Born: Salem, Feb. 23, 1926.

Education: Salem High School; Norwich Univ. B.A.; Boston Univ. School of Law LL.B.; Boston Univ. College of Liberal Arts; Northeastern Univ. Graduate School of Law; Bentley School of Accounting and Finance.

Profession: Lawyer.

Organizations: American Legion; V.F.W.; AMVETS; Mass. & Boston Bar Assns; K of C; Reserve Officers Assoc.; Nat'l Assn. of Postmasters of U.S.; Inst. of Internal Auditors; Christopher Columbus Maint. League.

Public office: Salem City Council; Mass. House 1959-'64; Auditor 1964 (to fill vacancy) 1965-'70, 1971-'74.

THE EXECUTIVE COUNCIL

G. EDWARD BRADLEY

355 Broadway, Somerville, 6th District, Democrat.

Born: Somerville, Oct. 21, 1906.

Education: Somerville High School; Fordham University; Mass. College of Optometry.

Profession: Optometrist.

Organizations: Mass. Soc. of Optometrists; Legislators Assoc.; Elks; Holy Name Soc.; Moose; Past Pres., Mass. College of Optometry; Vet. Boxers Assoc.; Somerville Crib. League; Pres. N. E. A.A.U.

Public office: School Committee (7 yrs.); Bd. of Aldermen (4 yrs.) (Pres.); Mass. House 1937-'40, 1953-'64; Mayor (6 yrs.); Water Comr. 2 yrs.); Council 1965-'74.

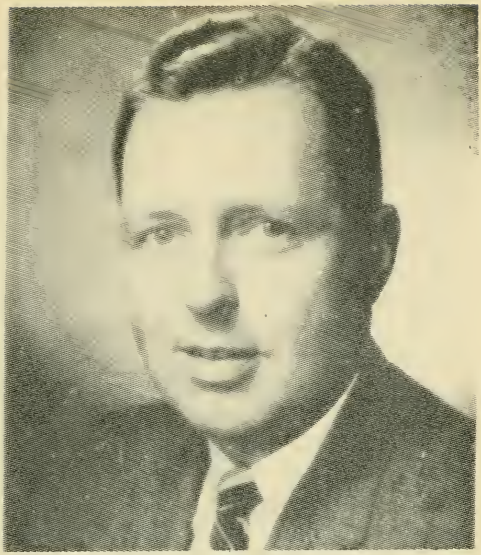

HERBERT L. CONNOLLY

80 Claremont Street, Newton, 2nd District, Democrat.

Born: Brookline, Feb. 28, 1922.

Education: Boston Public Schools; Boston Univ.

Business: Connolly Buick Co. (Pres.); Garden City Realty Comp.; Comm. Dodge, Sales (Pres.); Edwards of Canada Ltd. (Pres.).

Organizations: American Legion (40 & 8); AMVETS; V.F.W.; 100 Club; U.C.P. Assns. of Boston and Mass.; K. of C.; Denver Jewish Hosp.; Kennedy Mem. Hosp.; Brighton High Sch. Adv. Bd. (Chm.); Celtic Cultural Soc.; N. E. Assoc. of Police Chiefs (Hon.); Y.E.A.; Mass. Kidney Found.; Dem. Club of Suffolk County; Newton Dem. Cent. Comm.; Newton Hist. Comm.

Public office: Council 1969-'74.

GEORGE F. CRONIN, Jr.

58 Cerdan Ave., Boston (West Roxbury), 3rd District, Democrat.

Born: Boston, Nov. 29, 1937.

Education: Boston College High School; Univ. of Notre Dame; Suffolk Univ. Graduate School; New England School of Law.

Profession: Lawyer.

Organizations: Mass. Trial Lawyer's Assn.; Mass. and Fed. Bar Assns.; District of Columbia Bar; Notre Dame Club.

Public office: Democratic State Committee 1960-'64; Council 1965-'74.

THOMAS J. LANE

92 Abbott St., Lawrence, 5th District, Democrat.

Born: Lawrence, July 6, 1898.

Education: Lawrence public schools; Suffolk Univeristy Law School LL.B.

Profession: Lawyer.

Organizations: American Legion; Lawrence, Mass. and Federal Bar Assns.

Public office: Mass. House 1927-'38; Mass. Senate 1939-'41 (resigned to fill vacancy in Congress); Representative in Congress (77th to 87th) 1941-'62; Council 1965-'74.

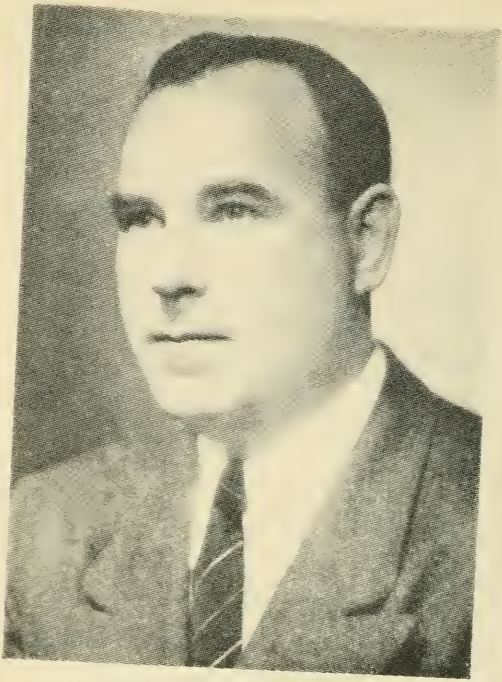

PATRICK J. McDONOUGH

135 Granite Ave., Boston (Dorchester), 4th District, Democrat.

Born: South Boston, April 29, 1911.

Education: Public schools; Tutored on law (3 years.).

Business: Real Estate and Insurance.

Organizations: Knights of Columbus; South Boston Citizens Assn.

Public office: Democratic State Committee; Mass. House 1941-'46; Council 1947-'74.

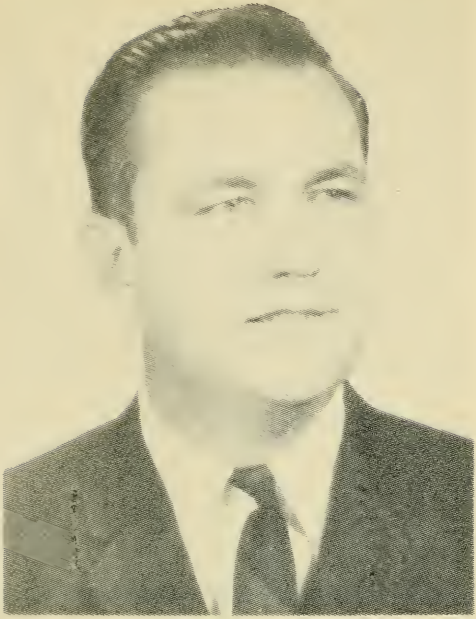

WILLIAM JOSEPH McMANUS

21 Elnora Drive, Worcester, 7th District, Democrat.

Born: Worcester, Sept. 22, 1929.

Education: Nazareth Orphanage, Leicester; St. John's High School, Worcester; Worcester State College M.Ed.; Boston College Law School, Juris Doctor.

Profession: Lawyer.

Organizations: Mass. Bar Assn.; Worcester County Bar Assn.; Director, YMCA; Worcester Lodge of Elks; Alhambra Council, Knights of Columbus.

Public office: Worcester City Council 1965, 1967, 1969; Council 1971-'74.

NICHOLAS WILFRED MITCHELL

105 Garden St., Fall River, 1st District, Democrat.

Born: Fall River, Jan. 15, 1913.

Education: Fall River Schools; Private tutoring in Pharmacy.

Business: Registered pharmacist; Executive Director, Fall River Industrial Comm.

Organizations: Elks; K. of C.; Moose; Ahepa; Mass. Pharm. Assn.; Civic League Franco American; Kiwanis Club; Fall River and Southeastern Mass. Druggist Assns.; American Legion; AMVETS; Franco American Vets; V.F.W.; D.A.V.

Public office: Board of Public Welfare; Fall River City Council 1961-'67; Mayor 1968-'72; Council 1965-'74.

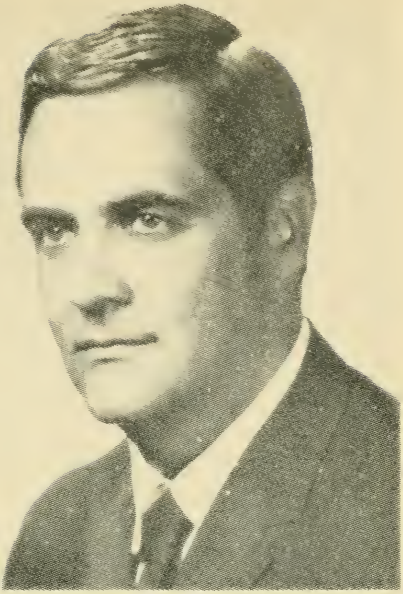

EDWARD M. O'BRIEN

10 Dragon Circle, Easthampton, 8th District, Democrat.

Born: Northampton, March 30, 1933.

Education: Williston Academy; Yale University B.A.; Boston College Law School LL.B.

Profession: Lawyer.

Organizations: Hampshire, Hampden and Mass. Bar Assns; Knights of Columbus; Easthampton Pulaski Club; Easthampton Democratic Town Committee; Western Mass. Cystic Fibrosis Foundation.

Public office: Secretary to the Governor 1958-'61; Hampshire County Commissioner 1968-73'; Council 1971-'74.

THE

SENATE

OF THE

GENERAL COURT

OF

MASSACHUSETTS

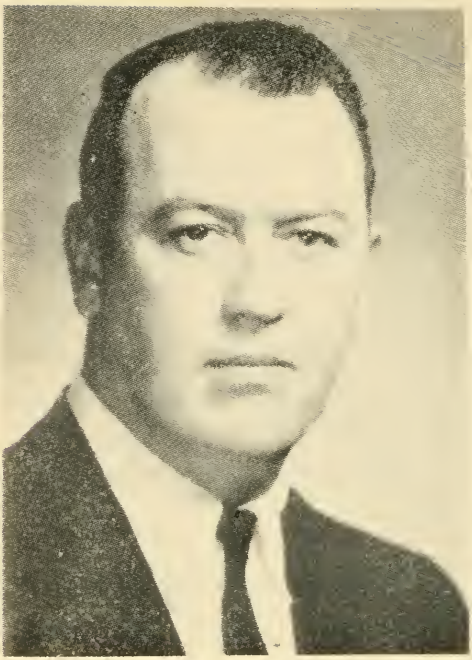

KEVIN BRIAN HARRINGTON

21 Fairview Rd., Salem, 2nd Essex District, Democrat, President of the Senate.

Born: Salem, Jan. 9, 1929.

Education: St. Louis University; Suffolk Law School.

Profession: Teacher.

Occupation: Real estate.

Organizations: Knights of Columbus; Elks.

Public office: City Council 1957-'59; Mass. Senate 1959-'74 (Democratic floor leader 1965-'70); President 1971-'74.

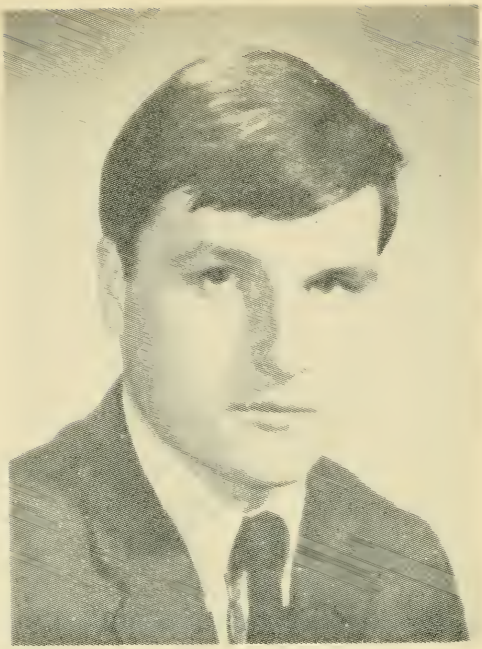

CHESTER G. ATKINS

21 Seneca Road, Acton, 5th Middlesex District, Democrat.

Born: Geneva, Switzerland, April 14, 1948.

Education: Antioch College, B.A.

Profession: Legislator.

Public office: Mass. House 1971-'72; Mass. Senate 1973-'74.

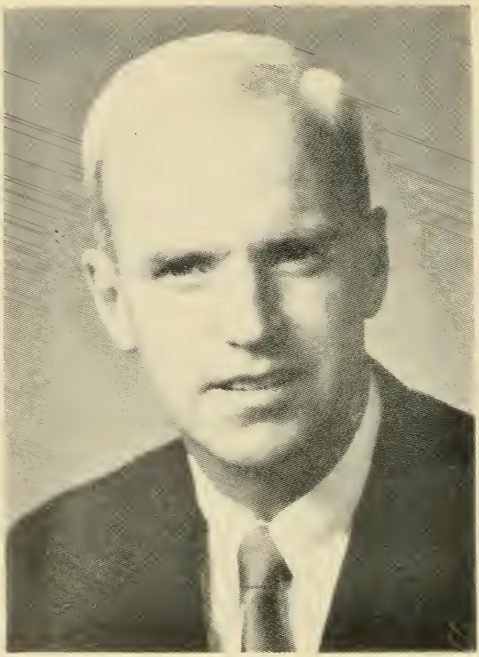

JOHN F. AYLMER

Tern Lane, Centerville, Cape, Plymouth and Islands District, Republican.

Born: Hyannis (Barnstable), Jan. 27, 1934.

Education: Barnstable public schools; Admiral Billard Academy; Mass. Maritime Academy B.S.; Bridgewater State College M.Ed.

Profession: Selectman and Assessor.

Organizations: YMCA; Cape Cod Mental Health; Mid Cape Lions Club; U.S.N.R.

Public office: Selectman; Assessor; Mass. Senate 1971-'74.

JACK H. BACKMAN

61 Arlington Road, Brookline, Norfolk and Suffolk District, Democrat.

Born: Saugus, April 26, 1922.

Education: Syracuse University A.B.; Harvard Law School J.D.

Profession: Lawyer.

Organizations: Mass., Norfolk and Boston Bar Associations; Director, Boston-Brookline Health Resources Org.; Parker Hill-Fenway APAC; Humanity House, Inc.; Citizens for Participation in Political Action (CPPAX); Temple Emeth.

Public office: Brookline Housing Authority 1961-'66; Mass. House 1965-'70; Mass. Senate 1971-'74.

ROGER LEO BERNASHE

344 Prospect St., Chicopee, 2nd Hampden District, Democrat.

Born: Chicopee, Sept. 9, 1927.

Education: Chicopee High School.

Profession: Insurance; Real Estate.

Organizations: Director, Sunshine Village; Democratic City Committee; Chamber of Commerce; Beavers Club (Holyoke); Knights of Columbus; League of Sacred Heart; American Legion; AMVETS; Elks; Moose; Chicopee Insurance Agents Assn. and Board of Realtors; National Board of Realtors.

Public office: Democratic City Committee; Mass. House 1959-'70; Mass. Senate 1971-'74.

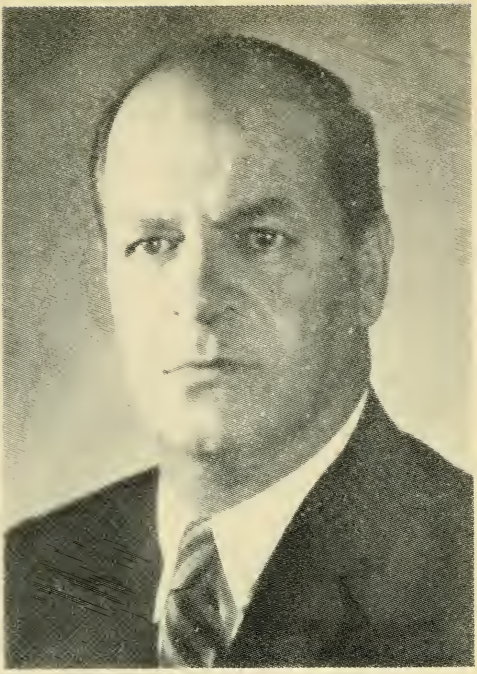

WALTER J. BOVERINI

18 Western Ave., Lynn, 1st Essex District, Democratic.

Born: Lynn, June 5, 1925.

Education: Lynn Classical High School; Boston College.

Profession: School teacher.

Organizations: AMVETS; Knights of Columbus; Greater Lynn Italian Community Center; Holy Family Church (advisory board).

Public office: Mass. House 1971-'72; Mass. Senate 1973-'74.

ANNA P. BUCKLEY

16 Rutland Square, Brockton, Plymouth District, Democrat.

Born: Brockton, March 21, 1924.

Education: St. Patrick's High School; Williams School of Business; Stonehill College; Bridgewater State College.

Profession: Government.

Organizations: Plymouth County Democratic League; American Legion.

Public office: Brockton City Council 1972-'73; Secretary of Democratic State Committee; Mass. Senate 1973-'74.

WILLIAM M. BULGER

828 East Third St., Boston (South), 3rd Suffolk District, Democrat.

Born: Boston, Feb. 2, 1934.

Education: John Boyle O'Reilly School; John A. Andrew; Roger Clapp; Thomas M. Hart; Boston College High School; Boston College; Boston College Law School.

Profession: Lawyer.

Organizations: Boston College Law School Alumni Council (President); Knights of Columbus.

Public office: Mass. House 1961-'70; Mass. Senate 1971-'74.

JOHN W. BULLOCK

196 Jason Street, Arlington, 6th Middlesex District, Democrat.

Born: Arlington, March 13, 1929.

Education: Arlington Public Schools; St. John's Cambridge.

Profession: Business administrator and real estate investments.

Organizations: Arlington Chamber of Commerce; Mass. Selectmen's Assoc.; Arlington Catholic Father's Assoc.; Knights of Columbus.

Public office: Town meeting member (Chairman); Board of Selectmen (Chairman), Arlington.

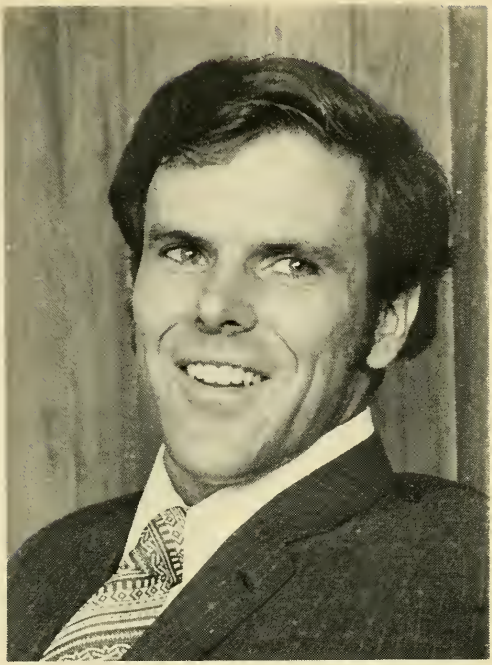

EDWARD LAWRENCE BURKE

1325 Worcester Rd., Framingham, Middlesex and Worcester District, Democrat.

Born: Boston, April 16, 1943.

Education: St. Sebastian's School (Newton); University of Notre Dame B.A. '65; Woodrow Wilson School; Princeton University M.P.A. '67.

Profession: Legislator.

Public office: Mass. Senate 1971-'74.

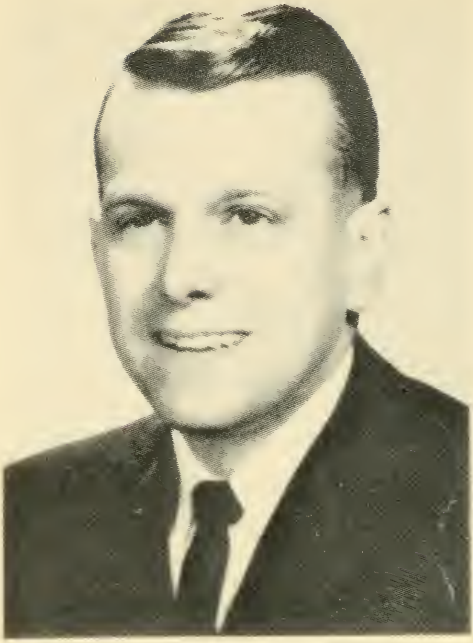

JOHN JOSEPH CONTE

18 Dorothy Ave., Worcester, 2nd Worcester District, Democrat.

Born: Worcester, May 3, 1930.

Education: Holy Cross College; New England School of Law; Suffolk Law (graduate courses); Assumption College (graduate courses).

Profession: Teacher and Lawyer.

Public office: Mass. Senate 1963-'74.

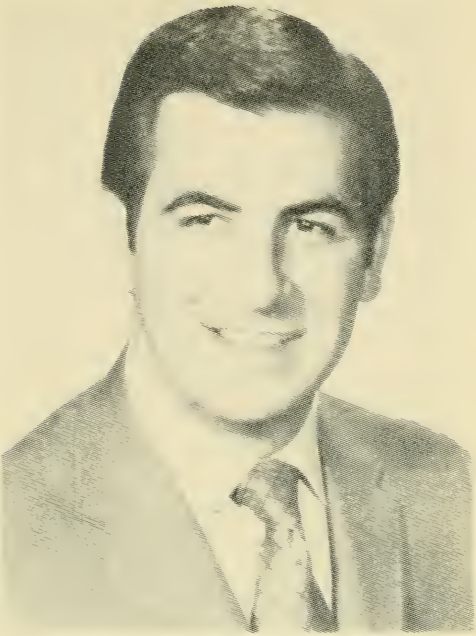

JOSEPH J. C. DICARLO

81 Pearl Ave., Revere, 1st Suffolk District, Democrat.

Born: Somerville, Mar. 21, 1936.

Education: Immaculate Conception High School; Boston College B.A.; Boston University M.Ed.

Profession: Teacher.

Organizations: Knights of Columbus; Moose; Mass. Teachers' Assn.; Elks; Sons of Italy.

Public office: Mass. House 1965-'68; Mass. Senate 1969-'74; (Assistant Democratic Floor Leader 1971-'74).

IRVING FISHMAN

1457 Beacon St., Newton (Waban), 8th Middlesex District, Democrat.

Born: Lynn, March 29, 1921.

Education: Boston University.

Profession: Lawyer.

Public office: Mass. House 1963-'70; Mass. Senate 1971-'74.

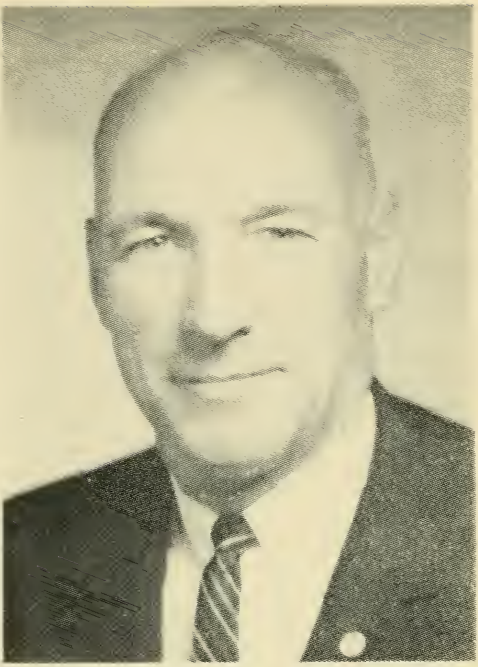

DANIEL J. FOLEY

35 Revere St., Worcester, 1st Worcester District, Democrat.

Born: Worcester, April 6, 1921.

Education: St. Stephen's High School; Life Underwriters Training Council; Holy Cross Institute of Industrial Relations.

Organizations: American Legion; Knights of Columbus; Emerald Club; First Friday Club; Elks; Hibernians; National Assoc. of Life Underwriters; Local 75, Insurance Workers, AFL-CIO; I.T.A.M. Club; P.N.I. Club.

Public office: Worcester City Council 1964-'68 (Vice-Mayor 1966-'67); Mass. Senate 1969-'74.

MARY L. FONSECA

400 David St., Fall River, 2nd Bristol District, Democrat.

Born: Fall River, Mar. 30, 1915.

Education: B. M. C. Durfee High School '32.

Occupation: Secretary.

Organizations: Delta Kappa Gamma Soc.; Quota Club; Catholic Women's Club of Fall River; Corky Row Club Aux.; Business and Prof. Women's Club of Boston; Daughters of Isabella; Exchangettes; Women on Wheels; Greater Fall River Dem. Club; Women's Dem. Club of Greater Fall River; Dem. City Comm.

Public office: Fall River School Com. 1945-'53 (vice-chrm. 1952-'53); Mass. Senate 1953-'74.

ROBERT A. HALL

166 Cross Road, Lunenburg, 3rd. Worcester District, Republican.

Born: Philadelphia, Penn., April 15, 1946.

Education: Collingswood High School, Collingswood, N.J.; Mount Wachusett Community College; University of Massachusetts.

Profession: Politician.

Organizations: Mass. Audubon Society; American Legion Post 283; VFW Post 7388; Lunenburg Town Republican Committee; Who's Who in American Junior Colleges; Phi Theta Kappa National Honor Fraternity; Phi Sigma Alpha National Political Science Honor Society.

Public office: Mass. Senate 1973-'74.

JAMES A. KELLY, Jr.

1186 Stafford St., Oxford, 4th Worcester District, Democrat.

Born: Worcester, May 11, 1926.

Education: Becker Junior College; Clark University B.B.A. '50.

Occupation: Certified public accountant.

Organizations: Knights of Columbus; Veterans of Foreign Wars; American Legion; Lions; Century Sportmen's Club; Elks.

Public office: Leicester School Committee (one term); Oxford-Rochdale Sewer District (clerk and treasurer); Mass. House 1959-'64; Mass. Senate 1965-'74.

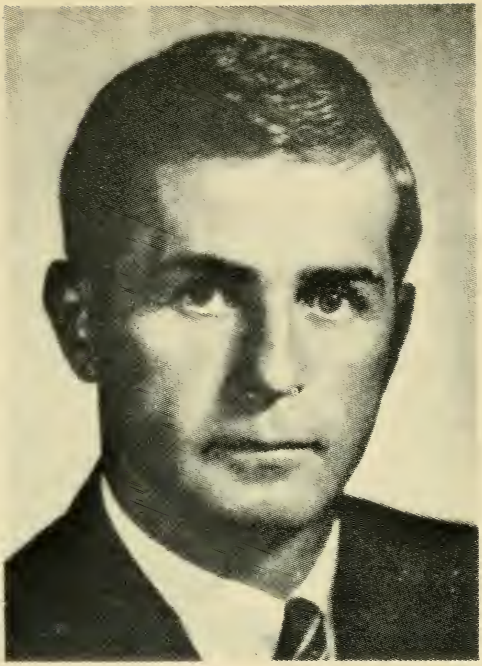

ARTHUR JOSEPH LEWIS, JR.

339 Pond Street, Boston (Jamaica Plain), 4th Suffolk District, Democrat.

Born: Boston, Sept. 3, 1934.

Education: St. Thomas Aquinas School; Boston College High School; Boston College A.B.; Boston State College M.Ed; J.D., New England School of Law.

Profession: Government.

Organizations: Disabled American Veterans; St. Andrew's Men's Club; Jamaica Plain Community Council.

Public office: Mass. House 1967-'72; Mass. Senate 1973-'74.

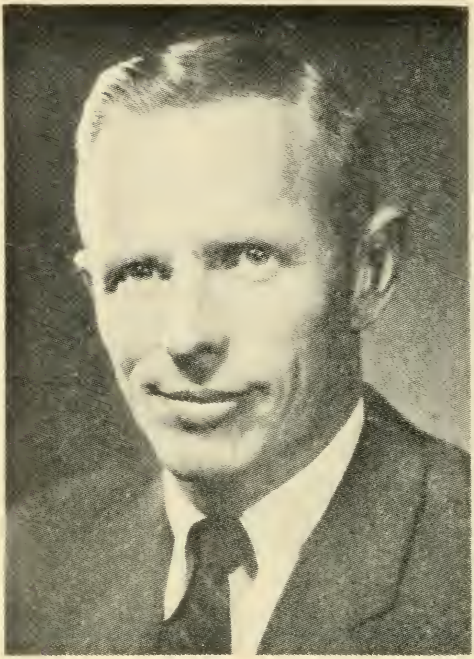

DAVID HENRY LOCKE

15 Ordway Rd., Wellesley, Middlesex and Norfolk District, Republican.

Born: Boston, Aug. 4, 1927.

Education: Wellesley public schools; Harvard College; Harvard Law School.

Profession: Lawyer.

Organizations: Mass., Norfolk County and Boston Bar Assns.; Kiwanis; Toastmasters Club; State Club.

Public office: Republican Town Committee; Board of Selectmen; Mass. House 1961-'68; Mass. Senate 1969-'74.

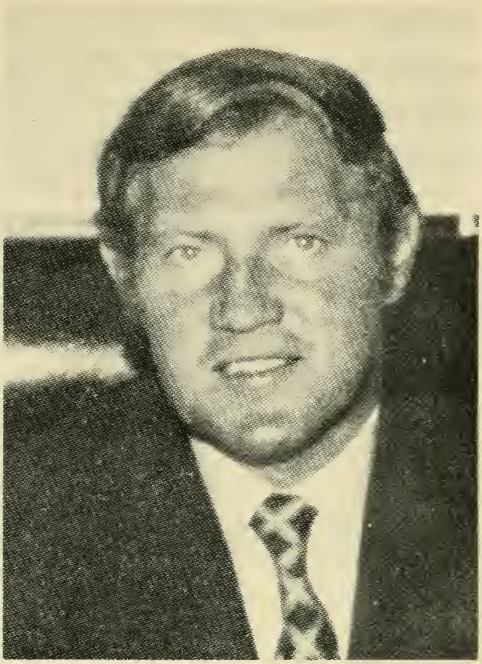

RONALD C. MacKENZIE

18 Spruce Hill Rd., Burlington, 7th Middlesex District, Republican.

Born: Waltham, May 3, 1934.

Education: Winchester High School; Dartmouth College, A.B. (Economics); Suffolk Law School.

Profession: Legislator.

Organizations: Jaycees; Elks; Fairbanks Asso.; Conservation Commission; V.P., Mass. Kidney Foundation; Board of Governors, National Society of State Legislators.

Public office: Mass. Senate 1967-'74.

FRANCIS X. McCANN

19 Hutchinson St., Cambridge, 2nd Middlesex District, Democrat.

Born: Port Glasgow, Scotland, Sept. 2, 1912.

Education: St. Francis de Sales School (Roxbury); Cambridge Evening High School.

Occupation: Sales representative.

Organizations: St. Peter's Holy Name Soc.; Knights of Columbus; American Legion; Veterans of Foreign Wars; AMVETS; Int. Assn. of Machinists.

Public office: Mass. Senate 1955-'74.

STEPHEN JOHN McGRAIL

65 Hopkins Street, Wakefield, 4th Middlesex District, Democrat.

Born: Melrose, Sept. 23, 1948.

Education: Wakefield High School; Northeastern University, B.S.

Profession: Legislator.

Organizations: Mass. Selectmens Association; Middlesex County Selectmens Association.

Public office: Board of Selectmen, Wakefield, 1971-'74; Mass. Senate 1973-'74.

DENIS L. McKENNA

16 Prospect Hill Ave., Somerville, 3rd Middlesex District, Democrat.

Born: Kerry, Ireland, Aug. 14, 1922.

Education: Somerville public schools; New England School of Law LL.B.

Profession: Lawyer.

Organizations: Elks; Knights of Columbus; American Legion; Disabled American Veterans; V.F.W.

Public office: Board of Aldermen (6 yrs.); ex-offico member Somerville School Committee; Mass. Senate 1961-'74.

ALLAN ROBERT McKINNON

78 Cottage Lane, Weymouth, Norfolk and Plymouth District, Democrat.

Born: Weymouth, June 2, 1930.

Education: Weymouth High Sch.; Tufts Univ.; Bridgewater State College; Northeastern Univ.

Profession: Teacher.

Organizations: Holbrook Ed. Assn.; Mass. Teachers Assn.; National Education Assn.

Public office: Bd. of Assessors 1963- (chairman); Bd. of Public Works 1958-'63; Weymouth Comm. Against Discrimination 1969-; Democratic Town Comm. 1954- (ch. 1964-'68); Democratic State Comm. 1968-; Del. to Dem. State Conv. 1956-'58,-'60-'62-'64-'66-'70; Mass. Senate 1971-'74.

GEORGE G. MENDONCA

17 Jenkins Street, New Bedford, 3rd Bristol District, Democrat.

Born: New Bedford, March 26, 1924.

Education: New Bedford parochial and public schools; Int'l. Correspondence School.

Profession: Building contractor.

Organizations: Knights of Columbus; Moose; Eagles; American Legion; Veterans of Foreign Wars.

Public office: City Council 1957-'59; Mass. House 1959-'64; Mass. Senate 1969-'74.

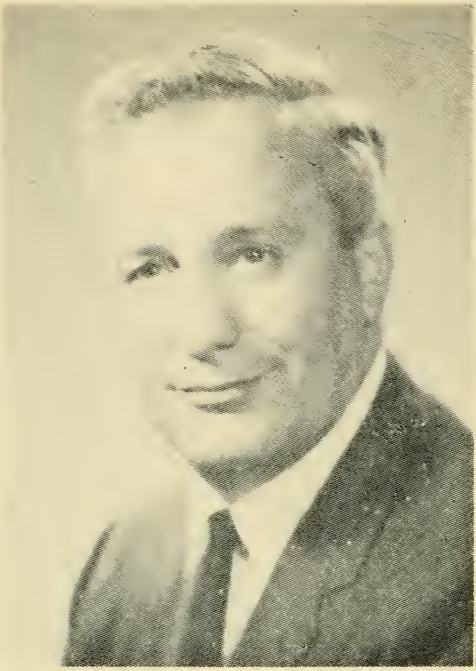

ANDREA F. NUCIFORO

222 Velma Ave., Pittsfield, Berkshire District, Democrat.

Born: Pittsfield, July 14, 1927.

Education: Pittsfield High Vocational School; Scarborough on Hudson; Rutgers Univ.; Boston Univ. School of Law.

Profession: Lawyer.

Organizations: Berkshire Bar Assn.; Assn. of Business and Commerce of Central Berkshire County, Inc.

Public office: Mass. Senate 1965-'74.

JOHN W. OLVER

1333 West St., Amherst, Franklin and Hampshire District, Democrat.

Born: Honesdale, Pa., Sept. 3, 1936.

Education: Rensselaer Polytechnic Institute B.S.; Tufts University M.S.; M.I.T. Ph.D.

Profession: Teacher.

Public office: Mass. House 1969-'72; Mass. Senate 1973-'74.

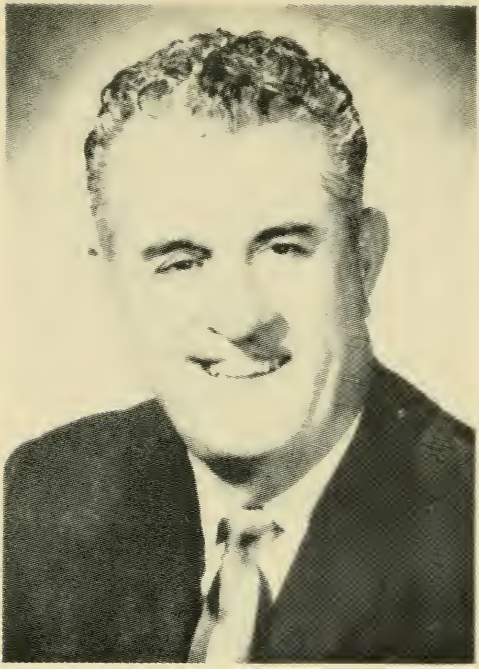

JOHN FRANCIS PARKER

28 Orchard St., Taunton, 1st Bristol and Plymouth District, Republican.

Born: Boston (Dorchester), May 29, 1907.

Education: Taunton public schools.

Business: Newspaper.

Organizations: Elks; Eagles; Knights of Columbus; Kiwanis.

Public office: School Board (9 yrs.); Mayor (7 yrs.); Mass. Senate 1953-'74 (Republican Floor Leader), 1967-'74.

JOHN M. QUINLAN

11 Crestwood Circle, Norwood, Bristol, Norfolk, and Plymouth District, Republican.

Born: Natick, July 11, 1935.

Education: Dover public schools; Sacred Heart High School; Harvard College, A.B.

Profession: Teacher.

Public office: Mass. Senate 1965-'74.

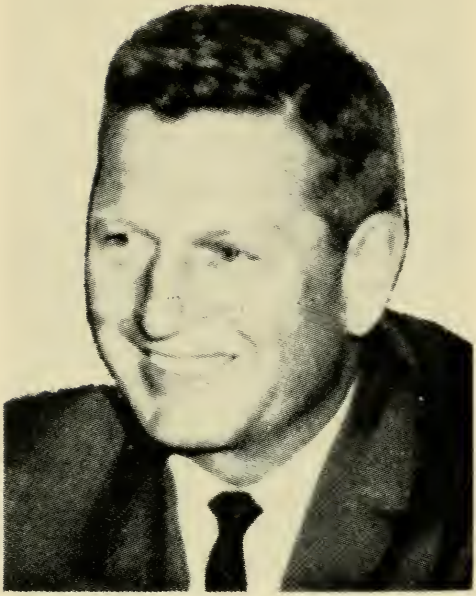

JAMES PAUL RURAK

34 Margin St., Haverhill, 4th Essex District, Democrat.

Born: Haverhill, Nov. 9, 1911.

Education: Haverhill public schools.

Business: Tri-R-Vendors, Inc.

Organizations: American Legion; Veterans of Foreign Wars; Elks; Pulaski Club; Knights of Columbus; Kiwanis; St. Michael's Holy Name Society; Men of Merrimack.

Public office: Mass. Senate 1959-'74.

WILLIAM L. SALTONSTALL

388 Summer St., Manchester, 3rd Essex District, Republican.

Born: Chestnut Hill, May 14, 1927.

Education: Harvard College; Harvard Business School.

Occupation: Government.

Public office: Mass. Senate 1967-'74.

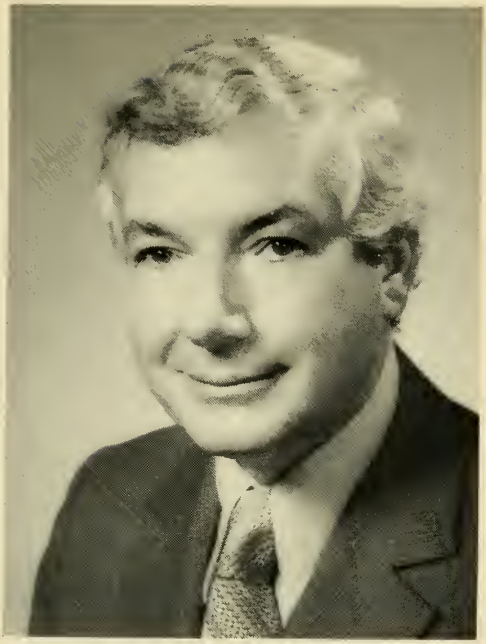

FREDERIC W. SCHLOSSTEIN, Jr.

East Rd., Warren, Worcester, Hampden & Hampshire District, Democrat.

Born: Newark, New Jersey, March 17, 1923.

Education: Warren High School; Holy Cross College B.S. '49.

Occupation: Tax accountant.

Organizations: Knights of Columbus; American Legion; Veterans of Foreign Wars; Quaboag Sportsmen's Club; Mass. Collectors and Treasurers Assn.; Mass. Assn. of Public Accountants.

Public office: Town Treasurer; Collector of Taxes; Constable; Justice of the Peace; Mass. House 1965-'72; Mass. Senate 1973-'74.

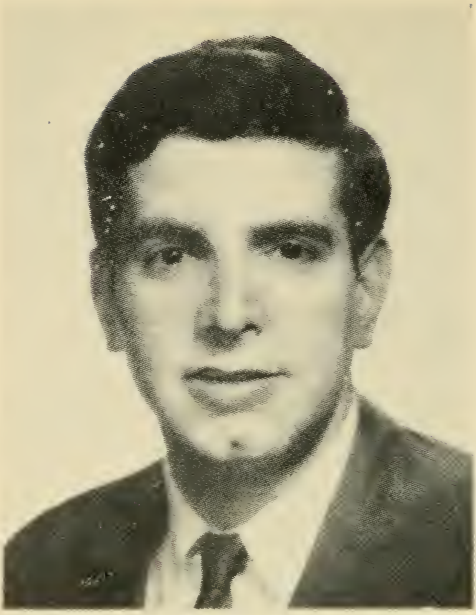

ALAN D. SISITSKY

54 Draper St., Springfield, Hampden and Berkshire District, Democrat.

Born: Springfield, June 4, 1942.

Education: Springfield public schools; Cornell University, Bachelor of Arts; Harvard University Graduate School of Arts and Sciences, Master of Arts in Political Science; Yale Law School, Bachelor of Laws.

Profession: Lawyer.

Organizations: Phi Beta Kappa; Lieutenant United States Naval Reserve; Boston Foreign Relations Committee; Mass., Hampden County and Boston Bar Associations; Springfield Boy's Club Alumni Association.

Public office: Mass. House 1969-'72; Mass. Senate 1973-'74.

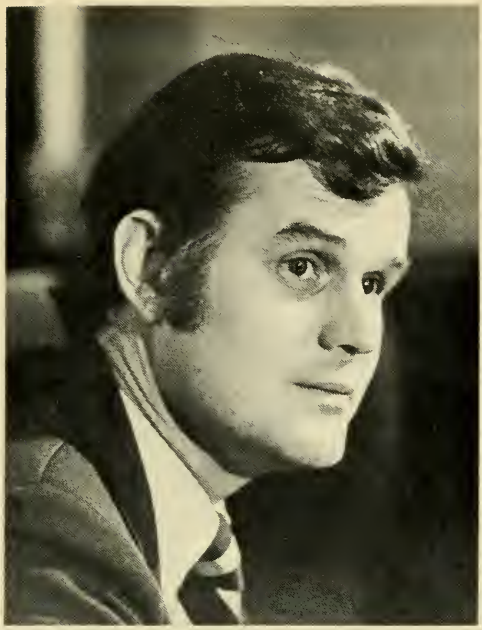

JOSEPH F. TIMILTY

53 Maryknoll Street, Boston, 5th Suffolk District, Democrat.

Born: Boston, Oct. 3, 1938.

Education: St. John's Preparatory School; Providence College; Fellow, Harvard University; John F. Kennedy School of Government.

Profession: Associate Professor, Boston University Department of Urban Affairs.

Organizations: Citizen's Housing Planning Association-Board of Directors; Association for Mentally Ill Children; West Roxbury Park Association, Inc.-Board of Advisors.

Public office: Boston City Council 1967-'71; Mass. Senate (special election) 1972; 1973-'74.

ARTHUR H. TOBIN

58 Huntly Rd., Quincy, Norfolk District, Democrat.

Born: Quincy, May 22, 1930.

Education: Quincy public schools; Boston College B.S./B.A.; Suffolk Law School J.D.

Profession: Lawyer.

Organizations: Federal, Mass. and Quincy Bar Assns.; U.S. Marine Corps League Caddy Detachment; AMVETS.

Public office: City Council 1968-'73 (president 1970-'73); City Assessor 1966-'67; Democratic City Committee (chairman 1968-'73); Mass. House 1967-71; Mass. Senate (special election) 1971; 1973-'74.

BERNARD JOSEPH TULLY

12 Mountainview Drive, Dracut, 1st Middlesex District, Democrat.

Born: Lowell, Jan. 4, 1927.

Education: Boston University.

Profession: Manufacturers' Agent.

Organizations: 100 Club of Mass.; Lowell Lodge of Elks; Knights of Columbus; Housewares Club of N.E.; B.F.W. Veterans of Foreign Wars.

Public office: Dracut Selectman; Mass. Senate 1971-'74.

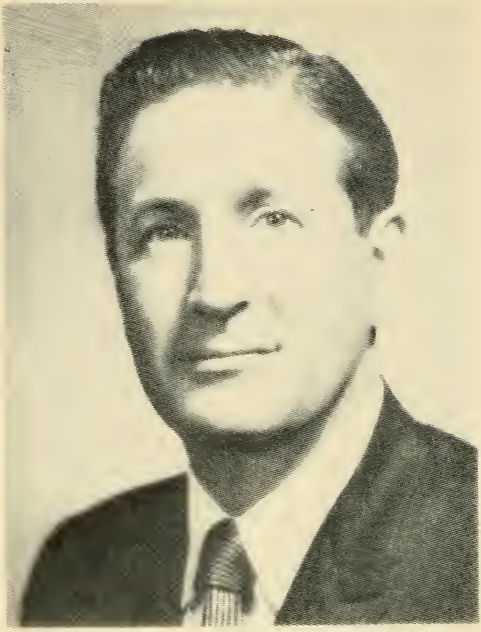

MARIO UMANA

17 Thurston St., Boston (East), 2nd Suffolk District, Democrat.

Born: Boston (East Boston), May 5, 1914.

Education: East Boston High School; Harvard College; Harvard Law School.

Profession: Lawyer.

Organizations: American Legion; Veterans of Foreign Wars; AMVETS; Knights of Columbus; Boston Bar Assn.

Public office: Mass. House 1949-'52; Mass. Senate 1953-'58, 1961-'74 (Assistant Democratic Floor Leader 1965-'70); (Democratic Floor Leader 1971-'74).

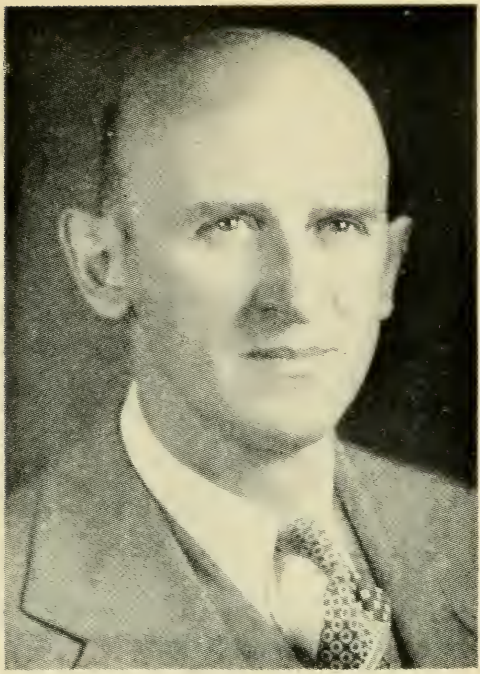

WILLIAM X. WALL

179 Spruce St., Lawrence, 5th Essex District, Democrat.

Born: South Framingham, July 1, 1904.

Education: Lawrence public schools; Suffolk University; Suffolk Law School LL.B. '41.

Occupation: Law clerk.

Organizations: Knights of Columbus; North Andover Rod and Gun Club; Coast Guard League; New England Amateur Athletic Union; Hendrick Club.

Public office: Democratic State Convention (delegate) 1936; Mass. House 1943-'56; Mass. Senate 1957-'74.

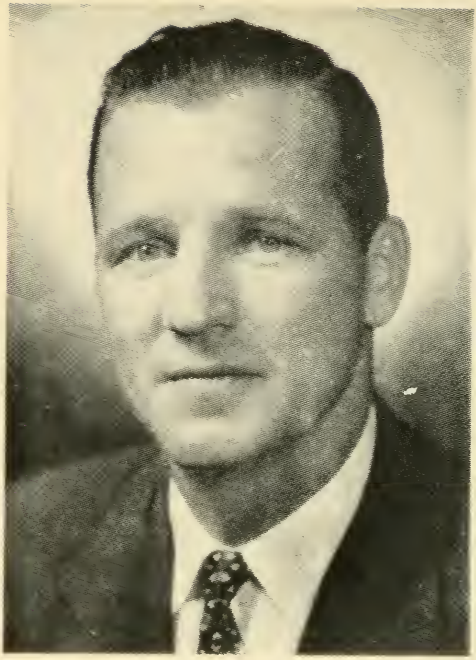

JOSEPH B. WALSH

44 Valley Rd., Boston (Dorchester), 6th Suffolk District, Democrat.

Born: Boston (Jamaica Plain), Nov. 15, 1923.

Education: Mechanic Arts High School; Mass. State University Extension.

Occupaton: Veterans' service investigator.

Organizations: American Legion; Veterans of Foreign Wars; Knights of Columbus; Disabled American Veterans.

Public office: Mass. House 1961-'72; Mass. Senate (special election) 1972, 1973-'74.

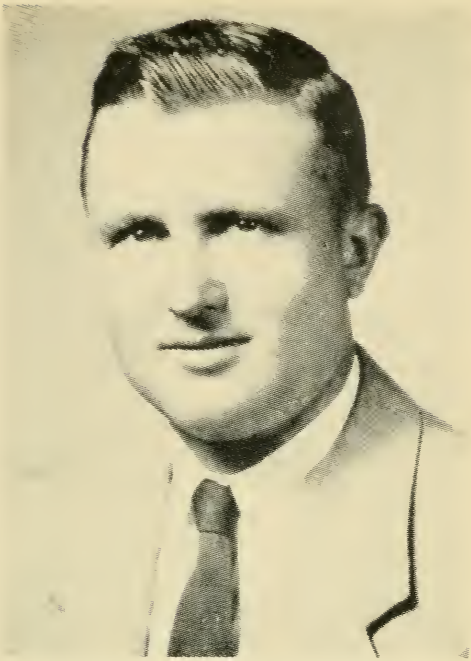

STANLEY JOHN ZAROD

537 Main St., Indian Orchard, 1st Hampden District, Democrat.

Born: Indian Orchard, April 11, 1924.

Education: Springfield public schools; Technical High; Wilbraham Academy; Dartmouth College.

Organizations: American Legion; Veterans of Foreign Wars; Knights of Columbus; Polish Citizens Club; "100" Club; Polish American Veterans; North End Improvement League; Moose; Elks; Koszciuszko Z.N.P.; Chamber of Commerce.

Public office: City Council 1949-'57 (president 1956); Mass. Senate 1957-'66, 1969-'74.

THE

HOUSE OF REPRESENTATIVES OF THE GENERAL COURT OF MASSACHUSETTS

DAVID MICHAEL BARTLEY

25 Hillcrest Rd., Holyoke, 10th Hampden District, Democrat, Speaker of the House.

Born: Holyoke, Feb. 9, 1935.

Education: University of Massachusetts B.A. in government '56, University of Massachusetts Ed.M., '61.

Profession: Government.

Public office: Mass. House 1963-'74, Speaker of the House 1969-'74.

ANTONE S. AGUIAR, Jr.

22 Hetherington Dr., Swansea, 10th Bristol District, Democrat.

Born: Fall River, Jan. 2, 1930.

Education: Joseph Case High School, Yale University B.A. '52, Georgetown Law School LL.B. '55.

Profession: Lawyer.

Organizations: Knights of Columbus, Lions Club, Portuguese American Civic League, Reserve Officers Assn.

Public office: Selectman 1961-'69, Mass. House 1965-'74.

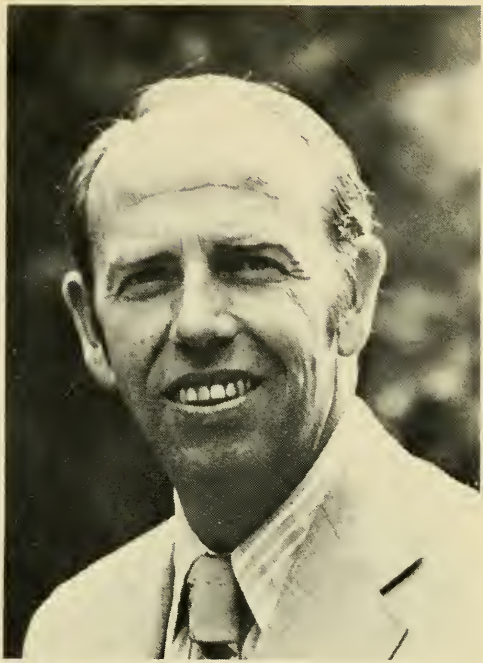

DAVID C. AHEARN

87 Walpole St., Norwood, 11th Norfolk District, Democrat.

Born: Norwood, July 28, 1929.

Education: Boston College, New England School of Law.

Profession: Lawyer.

Organizations: American Trial Lawyers Assn., American, Mass., Norfolk County and Norwood Bar Assns.

Public office: Town Meeting Member, Mass. House 1965-'74.

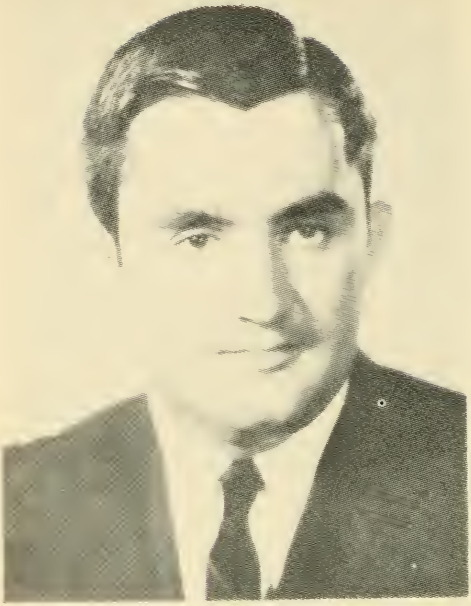

THEODORE J. ALEIXO, JR.

136 Broadway, Taunton, 11th Bristol District, Democrat.

Born: Taunton, Aug. 23, 1942.

Education: Taunton Public Schools, Providence College, Boston University A.B., Suffolk Law School J.D.

Profession: Attorney.

Organizations: Mass. Legislators Assn., Y.M.C.A. Boys Club Assn., American, Bristol County and Taunton Bar Assns., Knights of Columbus, Ward 5 Athletic Club, Portuguese-American Civic Club.

Public office: Democratic City Committee 1970-'76, Mass. House 1969-'74.

ALFRED ALMEIDA

194 Standish Ave., Plymouth, 5th Plymouth District, Democrat.

Born: Plymouth, Oct. 5, 1931.

Education: Plymouth High School, Boston University.

Business: Insurance-Real Estate Broker.

Organizations: Lions Club, Holy Ghost Society of Plymouth, Industrial Development Corp.

Public office: Town Planning Board 1964-'70. Mass. House 1971-'74.

ROBERT B. AMBLER

36 Church St., Weymouth, 4th Norfolk District, Democrat.

Born: Braintree, Jan. 4, 1927.

Education: Weymouth public schools, Newman Preparatory School, Univ. of Massachusetts.

Occupation: Labor representative.

Organizations: Utility Workers Union of America, AFL-CIO, Elks, Mass. Legislators Assn.

Public office: Democratic Town Committee, Town Meeting Member, Norfolk County Agricultural High School Advisory Committee, Norfolk County Redistricting Comm., Mass. House 1965-'74.

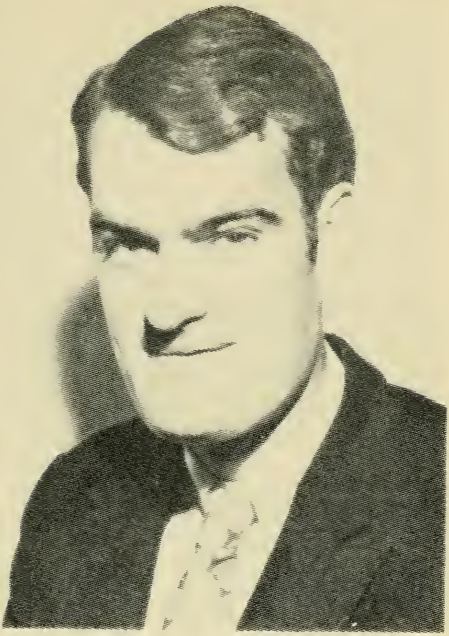

JOHN S. AMES III

235 Main St., Easton, 14th Bristol District, Republican (Assistant Minority Leader).

Born: Boston, Oct. 18, 1936.

Education: Easton Public Schools, Milton Academy, Harvard University.

Profession: Legislator.

Public office: Mass. House 1971-'74.

FRANK A. ANTONELLI

14 Davis Rd., Tewksbury, 28th Middlesex District, Democrat.

Born: Somerville, Aug. 20, 1924.

Education: Somerville High School, Drake University, Bentley School of Accounting.

Profession: Accounting-management.

Organizations: St. William's Holy Name, Knights of Columbus, V.F.W.

Public office: Selectman (chairman 5 yrs.), Board of Welfare (chairman 2 yrs.), Board of Registrars, Mass. House 1973-'74.

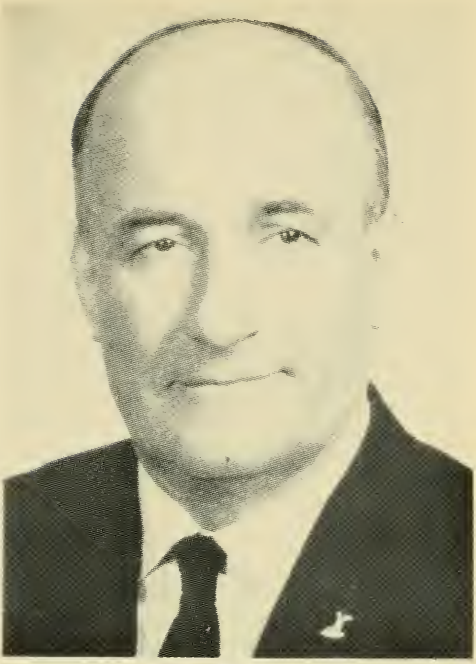

PETER GEORGE ASIAF

29 Cherry St., Brockton, 12th Plymouth District, Democrat.

Born: Lebanon, Aug. 15, 1905.

Education: Brockton public schools.

Occupation: Restaurateur.

Organizations: Elks, Lebanon American Club, Knights of Columbus, Lions, Veteran Firemen's Assn., Conte Memorial, Howard Club.

Public office: Mass. House 1959-'74.

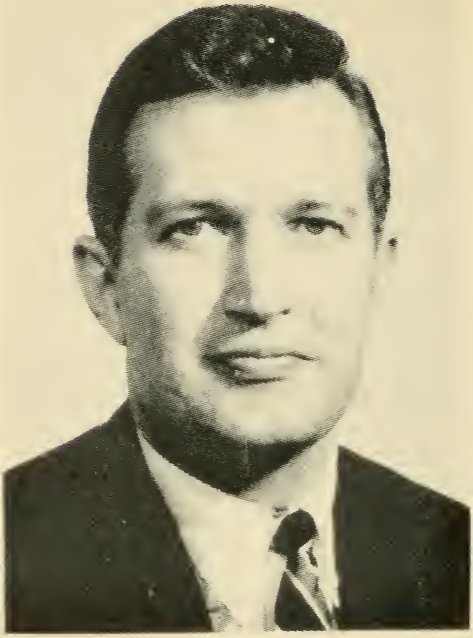

ROGER SUMNER BABB

690 River St., Norwell, 9th Plymouth District, Republican.

Born: Bridgewater, Jan. 7, 1935.
Education: Bridgewater High School, Univ. of Mass. B.A., Boston Univ. Law School (Graduate Tax Program), Univ. of Mich. Law School J.D.
Profession: Legislator-lawyer.
Organizations: American, Mass. and Boston Bar Assns., Plymouth County Republican Club, Mass. Assn. of Defense Counsels, National Panel American Arbitration Assn.
Public office: Republican Town Committee (chairman), Mass. House 1969-'74.

WILFRED E. BALTHAZAR

41 Grove St., Hudson, 36th Middlesex District, Democrat.

Born: Hudson, July 17, 1914.

Education: Hudson High School, Suffolk Law School LL.B.

Profession: Lawyer.

Organizations: Holy Name Society, Veterans of Foreign Wars, Eagles, Middlesex County Selectmen's Assn., Mass. Selectmen's Assn.

Public office: Selectman, Finance Commission, Town Moderator, Town Counsel, Mass. House 1965-'74.

TIMOTHY A. BASSETT

332 Chatham St., Lynn, 9th Essex District, Democrat.

Born: Lynn, Dec. 16, 1947.

Education: Salem State College B.S., University of New Hampshire (studies for M.A. in political science).

Profession: Teacher.

Organizations: Citizens for Participation Politics, St. Mary's Alumni Assn. (board of directors).

Public office: Mass. House 1973-'74.

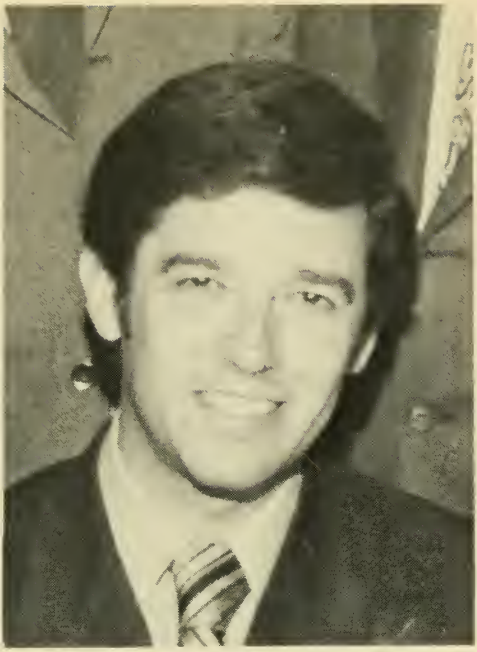

LOUIS P. BERTONAZZI

Coolidge Rd., Milford, 9th Worcester District, Democrat.

Born: Milford, Oct. 9, 1933.
Education: Milford High, Tufts Univ. B.A., Suffolk Univ. M.A. Ed., Boston College (advanced graduate study).
Occupation: Youth service director.
Organizations: National and New England Council on Crime and Delinquency, American Personnel and Guidance Assn., Mass. Counselors Assn., Mass. Teachers Assn.
Public office: Board of Selectmen (5 terms, chairman 3 terms), Blackstone Valley Economic Opportunity Council (chairman), Mass. House 1969-'74.

FRANCIS JOSEPH BEVILACQUA

15 Day St., Haverhill, 18th Essex District, Democrat.

Born: Haverhill, Aug. 12, 1923.

Education: St. James School.

Business: General sales manager.

Organizations: Knights of Columbus, Holy Name Society, Sons of Italy, AMVETS, Elks, Friends of Don Orione, St. James Convent Assn., Men of Merrimack, American Legion.

Public office: Welfare Commission (3 yrs., chairman 1 yr.), Democratic State Committeeman 1956–'68 (vice-chairman 1960–'68), Mass. House 1959-'74.

DONALD THAYER BLISS

34 Carlgate Rd., North Attleborough, 13th Bristol District, Republican.

Born: Providence, R. I., July 26, 1937.

Education: North Attleborough High School, Williston Academy, Brown University A.B. '61, University of Rhode Island Insurance School, Suffolk Law School J.D. '69.

Profession: Lawyer-Insurance Broker.

Organizations: Brown Club of Rhode Island, Brown University Secondary School Advisor, American Bar Assn.

Public office: Republican Town Committee, Charter Commission, Mass. House 1963-'74.

BELDEN GERALD BLY, Jr.

46 Auburn St., Saugus, 11th Essex District, Republican.

Born: Malden, Sept. 29, 1914.

Education: Dartmouth, Harvard, Northeastern, Boston University, Suffolk Law School A.B., Ed.M., J.D.

Profession: Teacher—Lawyer.

Organizations: Lions, National Education Assn., Essex County Teachers Assn. (president), National Association of Microbiologists.

Public office: Mass. House 1949-'74.

RAYMOND J. BOFFETTI

10 Johnson St., Taunton, 12th Bristol District, Democrat.

Born: Taunton, June 10, 1924.

Education: Taunton Public Schools, Msgr. James Coyle High School.

Occupation: Plumber.

Organizations: Italian Social Club, Taunton Boy's Club (director), Plumbers and Steamfitters Local 626, V.F.W., Elks, Sons of Italy.

Public office: School Committee, Mass. House 1973-'74.

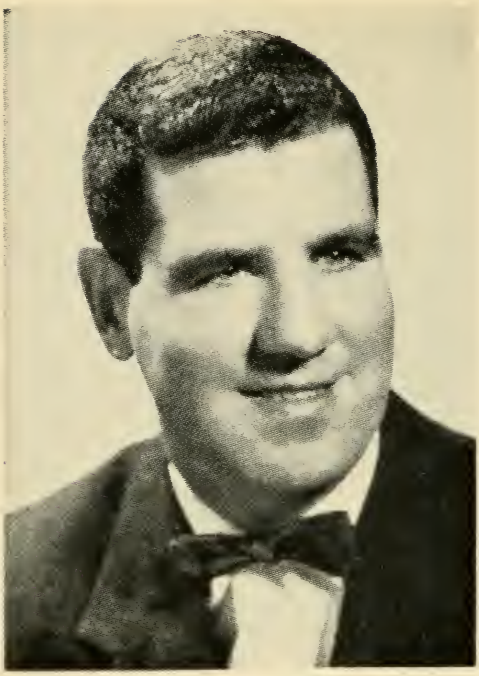

ROBERT JOSEPH BOHIGIAN

17 Converse St., Worcester, 17th Worcester District, Democrat.

Born: Worcester, July 22, 1924.

Education: Sacred Heart Academy, Commerce High School, Worcester Junior College.

Organizations: American Legion, Disabled American Veterans, Our Lady of Fatima Men's Club.

Public office: Mass. House 1959-'74.

ROYAL L. BOLLING, SR.

18 Schuyler St., Boston (Roxbury), 7th Suffolk District (Wards 8, 9 and 12), Democrat.

Born: Virginia, June 19, 1920.

Education: Howard University, Harvard College, Boston University Law School.

Business: Real Estate Broker and Construction.

Organizations: N.A.A.C.P., Urban League, Black United Front, V.F.W., D.A.V.

Public office: Mass. House 1961-'68 and 1971-'74.

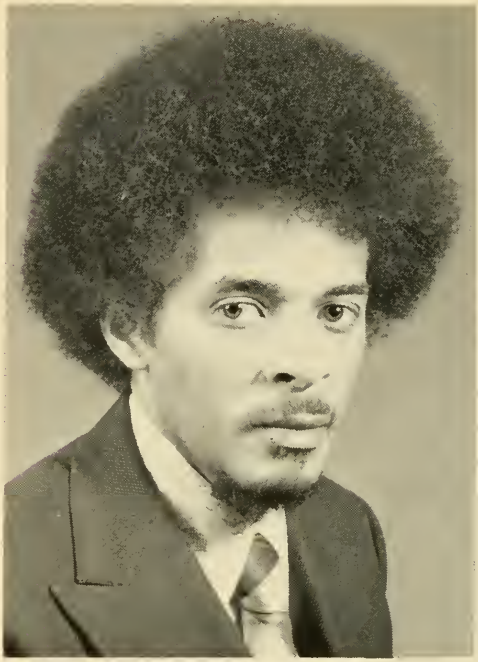

ROYAL L. BOLLING, JR.

722 Morton St., Boston (Mattapan),
10th Suffolk District (Ward 14), Democrat.

Born: Boston, May 1, 1944.

Education: Dorchester High School, Boston University, Suffolk University.

Business: Real Estate Broker.

Organization: Mass. Black Caucus.

Public office: Mass. House 1973-'74.

GEORGE J. BOURQUE

70 King St., Fitchburg, 14th Worcester District, Democrat.

Born: Joggins, Nova Scotia, Jan. 19, 1913.

Education: Fitchburg public schools, Silver Wings Flying School.

Profession: Government.

Organizations: Basketball Officials and Baseball Umpires Assns., Aircraft Owners & Pilots Assn., Elks, AMVETS, Franco-American Club, Eagles, Knights of Columbus, Irish American Club, National Rod & Gun Club, Kentucky Colonels.

Public office: Park Commissioner, City Council (2 yrs.), Mayor (8 yrs.), Ward Two Democratic Chairman 1968-'70, Mass. House 1969-'74.

JOHN JEROME BOWES

39 Lumbert Mill Rd., Barnstable, 1st Barnstable District, Republican

Born: Barnstable (Hyannis), Feb. 25, 1917.

Education: Barnstable High School.

Business: Inn owner.

Organizations: Elks, Knights of Columbus.

Public office: Barnstable School Committee Chairman (4 yrs.), Mass. House 1967-'74.

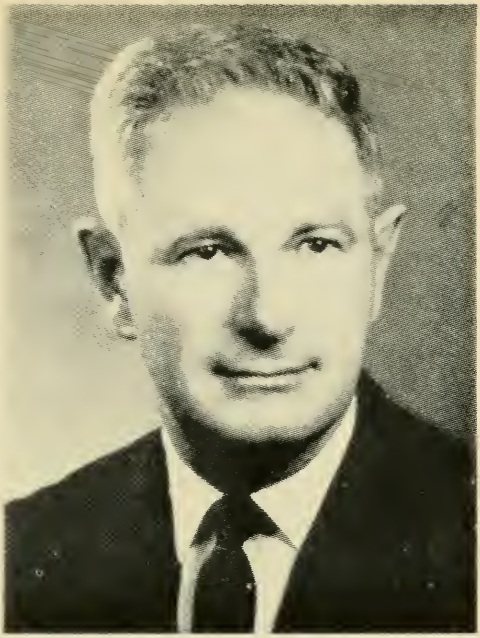

JAMES JOHN BOWLER

195 Mildred Ave., Springfield, 5th Hampden District, Democrat.

Born: Springfield, July 18, 1923.

Education: Our Lady of Hope School, Cathedral High School, Springfield College.

Business: Director, ABC Driving School.

Organizations: Van Horn Parents Assn. (pres.), American Legion, Knights of Columbus, Springfield Boys Club Alumni Assn., John L. Sullivan Baseball Leagues, Springfield Playground Supervisors Assn., Our Lady of Hope Church-Cub Scoutmaster.

Public office: Ward 2 Democratic Committee, Mass. House 1967-'74.

JOHN A. BRENNAN, JR.

18 Howard St., Malden, 17th Middlesex District, Democrat.

Born: Boston, Sept. 19, 1945.

Education: Suffolk University B.S.,B.A., Suffolk Law School.

Profession: Law student.

Organization: Knights of Columbus.

Public office: Mass. House 1973-'74.

JOSEPH E. BRETT

254 Fenno St., Quincy, 3rd Norfolk District, Democrat.

Born: Washington, D. C., May 19, 1907.

Education: Dean Academy.

Profession: Legislator.

Organizations: Elks, Moose, Knights of Columbus, Eagles, United Commercial Travelers.

Public office: City Council, Mass. House 1959-'74.

THOMAS F. BROWNELL

15 Moreland Rd., Quincy, 1st Norfolk District, Democrat.

Born: Boston, Mar. 25, 1940.

Education: Quincy Public Schools, Suffolk University, Suffolk Law School, Boston University Graduate School of Law.

Profession: Lawyer.

Organizations: Young Democrats, Elks, Merrymount Assn., Mass., Norfolk County and Quincy Bar Assns.

Public office: Democratic Ward One Committee, Mass. House 1971-'74.

JOHN R. BUCKLEY

754 Plymouth St., Abington, 3rd Plymouth District, Democrat.

Born: Rockland, Jan. 1, 1932.

Education: Abington public schools, Boston Latin School, Harvard College A.B. '54.

Public office: Town Treasurer 1961-'65, Mass. House 1965-'74.

ROBERT C. BUELL

Woodcrest Rd., Boxford, 12th Essex District, Republican.

Born: Boston, April 23, 1931.

Education: Wellesley High School, Union College, Boston University B.A.

Business: Insurance broker.

Public office: Boxford Finance Committee, Mass. House 1969-'74.

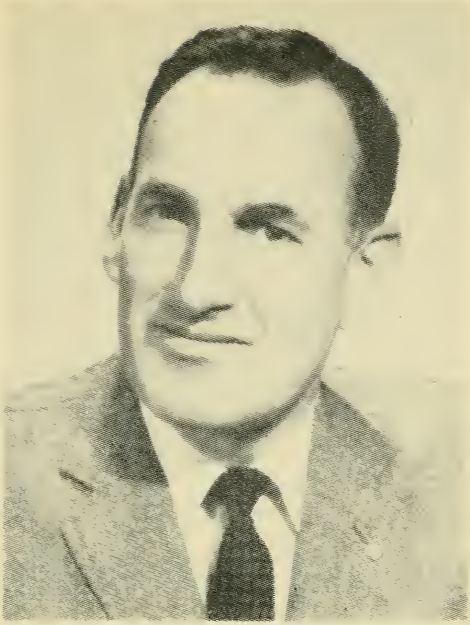

CHARLES J. BUFFONE

61 Harold St., Worcester, 18th Worcester District, Democrat.

Born: Worcester, May 29, 1919.

Education: Worcester Public Schools, High School of Commerce, Worcester Junior College, New England School of Law.

Occupation: Sales representative-public relations.

Organizations: Holy Name Society (president), Knights of Columbus, Sons of Italy, Venerini Academy Parents Group, San Beato Angelo Society (trustee and director), Mfg. Retail Salesman Assn. (past president), Brown Square Civic Club (director).

Public office: Mass. House 1963-'68 and 1971-'74.

NICHOLAS J. BUGLIONE

32 Quincy St., Methuen, 15th Essex District, Democrat.

Born: Lawrence, Sept. 12, 1932.

Education: Lawrence and Methuen public schools, U.S.A.F. Comm. School, Salem State B.S., B.A. candidate, Lee Institute.

Profession: Legislator.

Organizations: Board of Trade, Boosters Club, Mass. Assn. of School Committees, New England School Development Council, P.T.A., Legion Post 122, Italian-American War Vets, Union of Italy Grande, Italian Am. Civic Assn., East End Civic Assn., Mass. Legislators Assn., Knights of Columbus, Sons of Italy, Kiwanis.

Public office: Sc. Com. 1965 to present (past chairman), Town Meeting Member 1961-'72, Mass. House 1969-'74.

DORIS BUNTE

1106 Harrinson Ave., Boston (Roxbury), 7th Suffolk District (Wards 8, 9 and 12), Democrat.

Born: New York City, July 2, 1933.

Education: New York City Public Schools, Boston University Metropolitan College (various sensitivity courses).

Occupation: Member Boston Housing Authority.

Organizations: National Rent Board, Critical Minority Affairs Committee, National Assn. of Housing and Redevelopment, National Tenants Organization, Citizens Housing and Planning Assn.

Public office: Mass. House 1973-'74.

WALTER T. BURKE

55 Walnut St., Natick, 40th Middlesex District, Democrat.

Born: Natick, Aug. 5, 1911.

Education: Natick public schools, Harvard College A.B., Harvard Law School LL.B.

Profession: Lawyer.

Organizations: Mass. and Boston Bar Assns., Kiwanis, Elks, Knights of Columbus.

Public office: Mass. House 1959-'74.

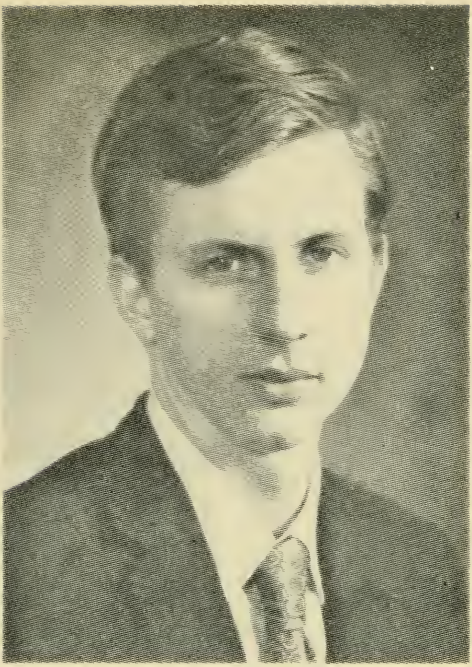

JOHN A. BUSINGER

33 St. Paul St., Brookline, 13th Norfolk District, Democrat.

Born: Cleveland, Ohio, Feb. 5, 1945.

Education: Boston College A.B., '67, Boston College Law School.

Profession: Legislator.

Organization: Citizens for Participation Politics.

Public office: Town Meeting Member, Mass. House 1971-'74.

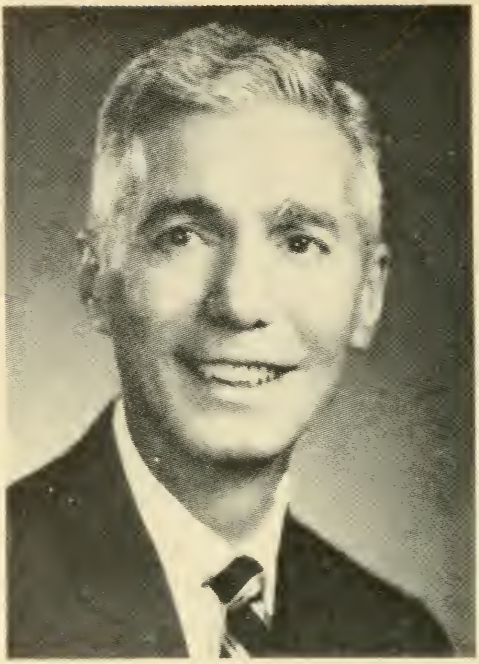

THOMAS BUSSONE

39 Federal St., Beverly, 4th Essex District, Republican.

Born: Lynn, Sept. 20, 1912.

Education: Beverly High School, Suffolk Law School.

Organizations: Knights of Columbus, Holy Name Society.

Public office: Alderman 1960-'63, Mass. House 1967-'74.

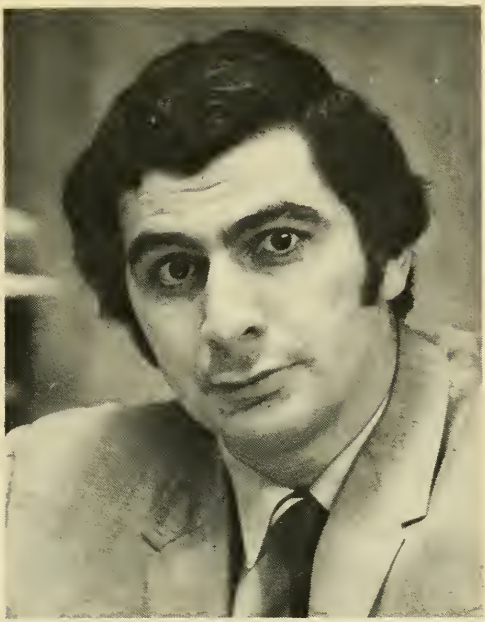

LAURENCE R. BUXBAUM

5 Peacock Hill, Sharon, 12th Norfolk District, Democrat.

Born: New York City, Mar. 9, 1942.

Education: Yonkers High School (Yonkers, N.Y.), Williams College, Harvard Law School.

Profession: Lawyer.

Organizations: Mass. and Boston Bar Assn.

Public office: Asst. Attorney General (chief of consumer protection division), Democrat Town Committee, Finance Committee (vice chairman), Mass. House 1973-'74.

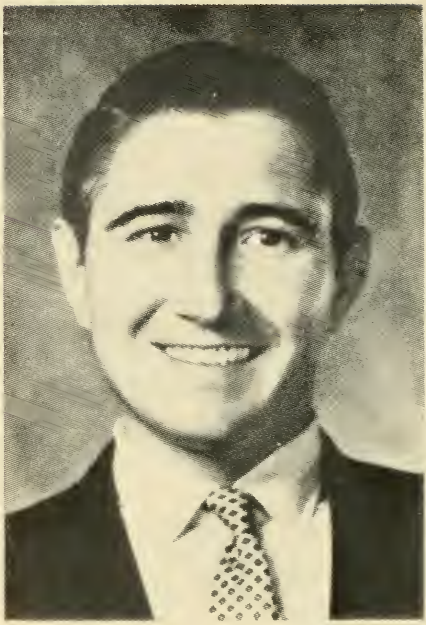

ROBERT E. CAHILL

40 Felt St., Salem, 7th Essex District, Democrat.

Born: Salem, Nov. 25, 1934.

Education: Salem High School, Boston University.

Business: Public relations.

Organizations: V.F.W., AMVETS, Elks, Salem Klondike, Knights of Columbus.

Public office: City Council, Mass. House 1970-'74.

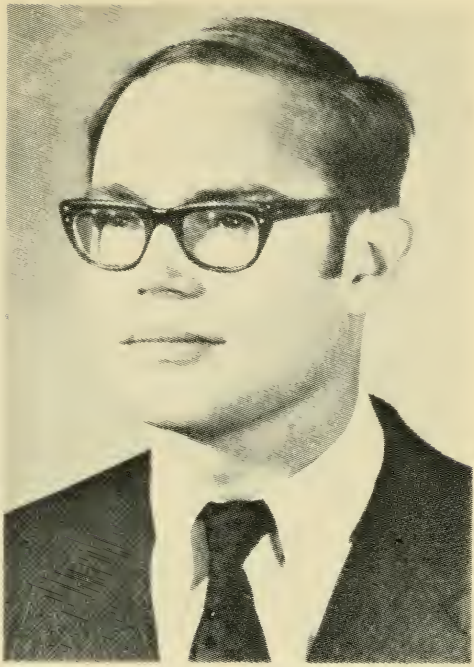

HOWARD C. CAHOON, JR.

Parallel Street, Harwich, 2nd Barnstable District, Republican.

Born: Hyannis, Jan. 19, 1945.

Education: Harwich High School, The Tilton School, Tufts University A.B. '68, Boston University School of law.

Profession: Legislator.

Public office: Mass. House 1971-'74.

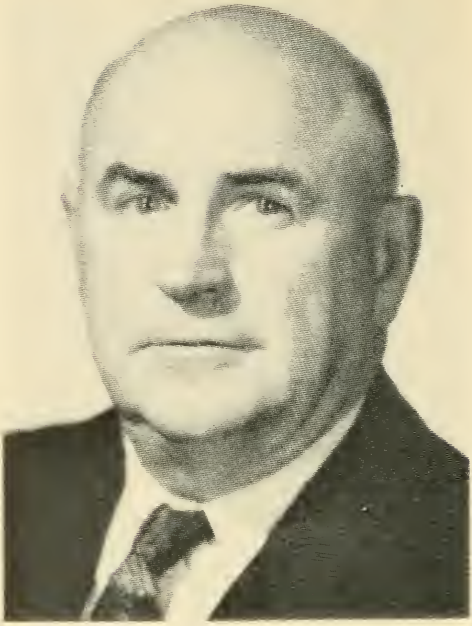

FRED F. CAIN

19 Clark St., Wilmington, 25th Middlesex District, Democrat.

Born: Arlington, Nov. 5, 1909.

Education: Woburn public schools, Bryant and Stratton Commercial College.

Profession: Legislator.

Organizations: Ancient and Honorable Artillery Co., Rotary, Elks, Chamber of Commerce, The One Hundred Club of Mass., Mass. Chiefs of Police Assn. (honorary), National Society of State Legislators, Mass. Legislators Assn.

Public office: Mass. House 1965-'74.

ELEANOR M. CAMPOBASSO

15 University Rd., Arlington, 5th Middlesex District, Democrat.

Born: Lawrence, Aug. 10, 1923.

Education: Saint Mary's Academy.

Occupation: Housewife—Former school traffic supervisor.

Organizations: Mass. Traffic Policewomen's Assn., American Legion Auxiliary, Ladies Auxiliary to the Veterans of Foreign Wars, Arlington Municipal Employees Assn.

Public office: Town Meeting Member (14 yrs.) (chairman 1962–'68), Democratic Town Committee, Democratic State Committeewoman (6th Senatorial District), Mass. House 1965–'74.

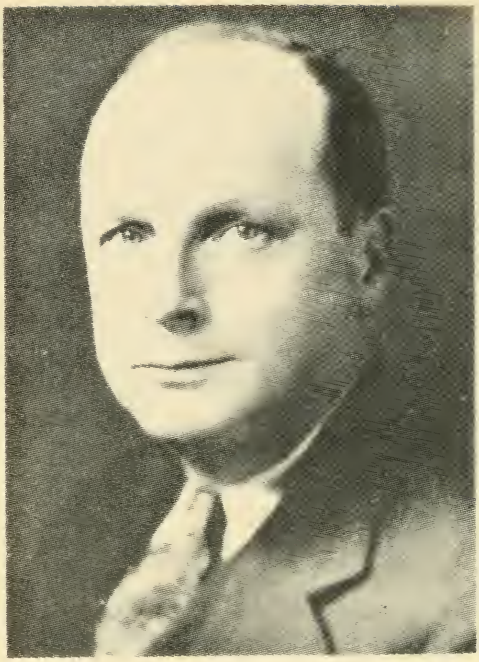

WILLIAM A. CAREY

20 Castleton St., Boston (Jamaica Plain), 4th Suffolk District (Wards 4, 10), Democrat.

Born: Newburyport, Sept. 2, 1899.

Education: Newburyport High School, Burdett Business College, Suffolk Law School.

Occupation: Raw cotton broker.

Organizations: Mission Church Ushers' Club, Redemptorist Auxiliary Guild, Holy Name Society, Mass. Legislators Assn.

Public office: Boston City Council 1938-'49, Mass. House 1961-'74.

ANGELO CATALDO

63 High St., Revere, 17th Suffolk District, Democrat.

Born: Boston, Nov. 12, 1917.

Education: Paul Revere School, Revere High School.

Business: Builder-Developer (retired).

Organizations: Commercial Bank & Trust (director), P.T.A. (life member), Senior Citizens (honorary life member), Elks, Orioles, Moose, V.F.W., Sons of Italy, Itams, Knights of Columbus, Patriot Civic Parkway, St. Anthony's Holy Name Society, Revere Boy's Club, Italian American New Deal Club.

Public office: Mass. House 1973-'74.

PAUL J. CAVANAUGH

14 Spring St., Medford, 14th Middlesex District, Democrat.

Born: Boston, Feb. 22, 1936.

Education: Medford High School, Suffolk University A.B., Suffolk Law School LL.B., University of Denver Law School.

Profession: Lawyer.

Public office: Mass. House 1963-'74.

HARRISON CHADWICK

24 Everett Ave., Winchester, 18th Middlesex District, Republican.

Born: Winchester, Feb. 25, 1903.

Education: Winchester public schools, Phillips Academy, Harvard University.

Business: Trustee.

Public office: Town Moderator 1956-'71, Mass. House 1947-'74.

RUDY CHMURA

71 Chauncey Dr., Springfield, 13th Hampden District, Democrat.

Born: Springfield, March 21, 1932.

Education: Springfield Technical High School.

Business: Chmura Bakery Inc. (president).

Organizations: Polish-American Veterans Club of Wilbraham, Lions, Indian Orchard Chamber of Commerce, Western Mass. Bakers Assn., Elks, American Legion.

Public office: Ward 8 Democratic Committee, Mass. House 1969-'74.

STEVE T. CHMURA

460 West St., Ludlow, 2nd Hampden District, Democrat.

Born: Springfield, Mar. 29, 1928.

Education: Springfield public schools.

Business: Chmura Bakery Inc. (General Manager).

Organizations: Knights of Columbus, Moose, Ludlow Polish American Citizens Club, Polish Young Men's Alliance, Izaak Walton.

Public office: Citizens Action Commission on Metropolitan Affairs 1961–'64, Mass. House 1966-'74.

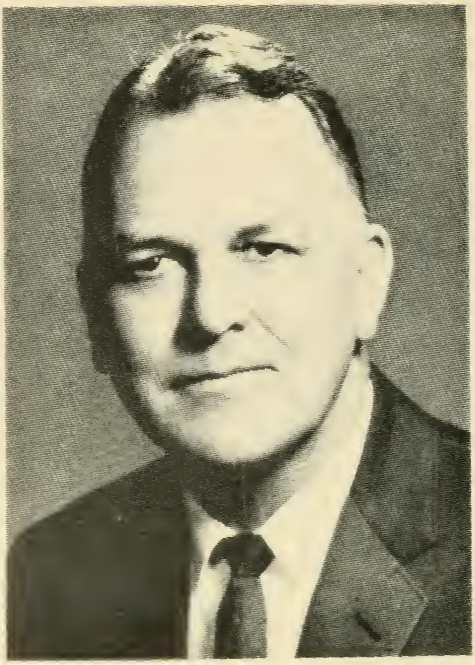

JOHN F. COFFEY

20 Day St., West Springfield, 14th Hampden District, Democrat.

Born: West Springfield, Feb. 7, 1918.

Occupation: Inspector.

Organizations: American Legion, Knights of Columbus.

Public office: Mass. House 1965-'74.

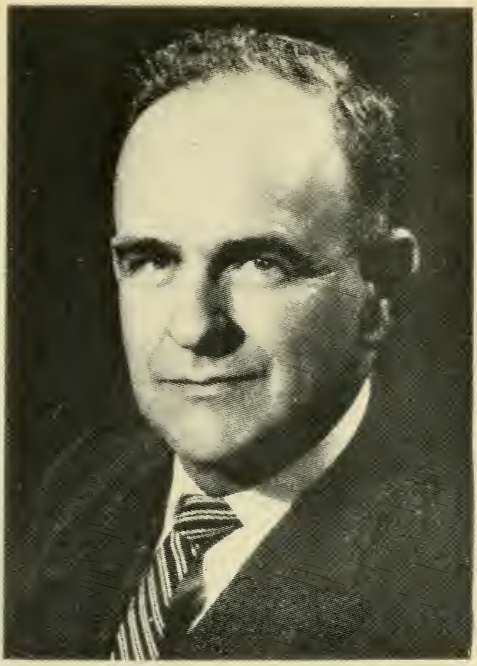

LINCOLN PORTEOUS COLE, Jr.

16 Hill St., Lexington, 24th Middlesex District, Republican.

Born: Fall River, Sept. 18, 1918.

Education: Northbridge High School, Northeastern University Law School.

Profession: Legislator.

Organizations: American Legion, Veterans of Foreign Wars, Hancock Men's Club, Masons, Kiwanis.

Public office: Selectman 1960-'69 (chairman 6 yrs.), Town Meeting Member (22 yrs.), Town Moderator 1970-'73, Mass. House 1965-'74.

ANDREW COLLARO

31 Granby Rd., Worcester, 17th Worcester District, Democrat.

Born: Worcester, Mar. 21, 1910.

Education: Worcester public schools.

Occupation: Material analyst.

Organizations: Biscegliese Society, World War II Veterans, Labor Council, Knights of Columbus, Our Lady of Mt. Carmel.

Public office: Mass. House 1965-'74.

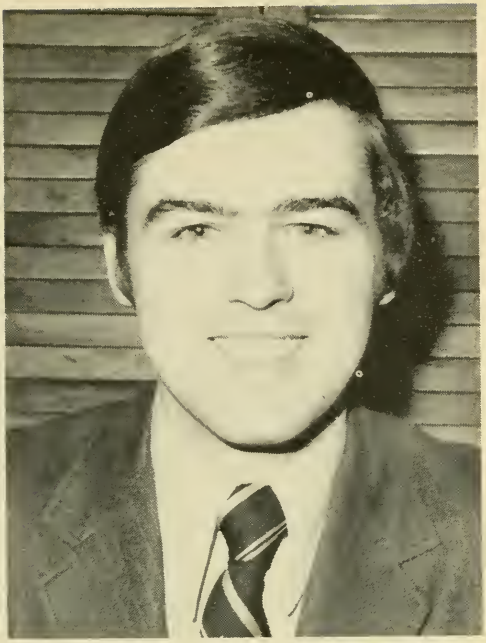

JAMES G. COLLINS

67 Butterfield Ter., Amherst. 2nd Hampshire District, Democrat.

Born: Cambridge, Aug. 2, 1946.

Education: Cambridge, Watertown and Arlington Public Schools, University of Massachusetts B.A. '68.

Profession: Legislator.

Organization: Town Democratic Committee.

Public office: Mass. House 1973-'74.

H. THOMAS COLO

61 Mountainview Rd., Athol, 1st Worcester District, Democrat.

Born: Athol, Dec. 27, 1929.

Education: Athol High School.

Public office: Selectman, Planning Board, Personnel Board, Mass. House 1965-'74.

WILLIAM AUGUSTINE CONNELL, Jr.

54 Torrey St., Weymouth, 4th Norfolk District, Democrat.

Born: Boston (South Boston), Nov. 17, 1922.

Education: Weymouth High School, College of the Holy Cross '48.

Occupation: Insurance broker—securities salesman.

Organizations: American Legion, Holy Name Society, Navy League, Reserve Officers' Assn., Mass. Legislators Assn., Holy Cross Club of Boston.

Public office: Selectman 1952, School Committee 1954–'56, Assessor 1965–'70, Mass. House 1955-'58, 1961-'74.

EDWARD W. CONNELLY

565 River Rd., Agawam, 9th Hampden District, Republican.

Born: New York City, New York, Aug. 2, 1919.

Education: Stuyvesant High School in New York City, City College of New York, Pratt Institute.

Occupation: Manufacturers sales representative.

Organizations: Mass. Selectmen's Assn., Elks, American Legion, V.F.W.

Public office: Agawan Finance Committee (3 yrs.), Board of Selectmen 1964-'70, Mass. House 1971-'74.

MICHAEL JOSEPH CONNOLLY

44 Sheffield Rd., Boston (Roslindale),
14th Suffolk District (Ward 20), Democrat.

Born: Boston, April 20, 1947.

Education: Boston Latin School, College of the Holy Cross '69, Suffolk Law School, Boston College Law School. J.D. '73.

Profession: Teacher.

Organization: New England Health Planning Council for Greater Boston.

Public office: Democratic Ward Committee, West Roxbury Local Advisory Council, Mass. House 1973-'74.

JAMES S. CONWAY

67 Gilbert St., Malden, 17th Middlesex District, Democrat.

Born: Malden, July 4, 1930.

Education: Cheverus School, Malden High School.

Organizations: Knights of Columbus, Hibernians, West Side A.A., Moose, Holy Name Society, Eagles, Irish American Club, Mass. Legislators Assn., So. Broadway Improvement Assn.

Public office: School Committee 1964-'65, City Council 1966-'73, Mass. House 1969-'74.

EDWARD PAUL COURY

689 County St., New Bedford, 2nd Bristol District, Democrat.

Born: New Bedford, Oct. 19, 1927.

Education: Holy Family School, New Bedford Vocational High School, Sylvia-Ann-Howland School.

Profession: Government.

Organizations: Knights of Columbus, Greater New Bedford Chapter for Retarded Children Inc., Mass. Assn. for Retarded Children, Inc., Mass. Comm. Against Discrimination, Eagles, Catholic Guild for the Blind.

Public office: Democratic City Committee (chairman, Ward 3), Mass. House 1965-'74 .

GILBERT W. COX, JR.

49 Colonial Rd., Needham, 9th Norfolk District, Republican.

Born: Stoneham, Feb. 28, 1933.

Education: Northeastern University A.B., Boston University Law School LL.B.

Profession: Lawyer.

Organizations: Needham Y.M.C.A. (director), Norfolk County Bar Assn. (executive bd.), Needham Republican Town Committee (past chairman), Needham Young Republican Club past pres.), Needham Taxpayers Assn. (past pres.).

Public office: Assistant District Attorney Norfolk County 1966, Town Meeting Member 1964-'69, Mass. House 1968-'74.

JAMES J. CRAVEN, Jr.

9 St. John St., Boston (Jamaica Plain), 8th Suffolk District (Wards 11, 19), Democrat.

Born: Boston (Jamaica Plain), Mar. 24, 1919.

Education: Our Lady of Lourdes School, Boston English High School, Boston University.

Profession: State Government.

Organizations: Holy Name Society, Disabled American Veterans, Jamaica Plain Boys Club (director), Children's Museum, Knights of Columbus.

Public office: Democratic State Committeeman, Boston Democratic City Committee (secretary), Mass. House 1949-'50, 1957-'74.

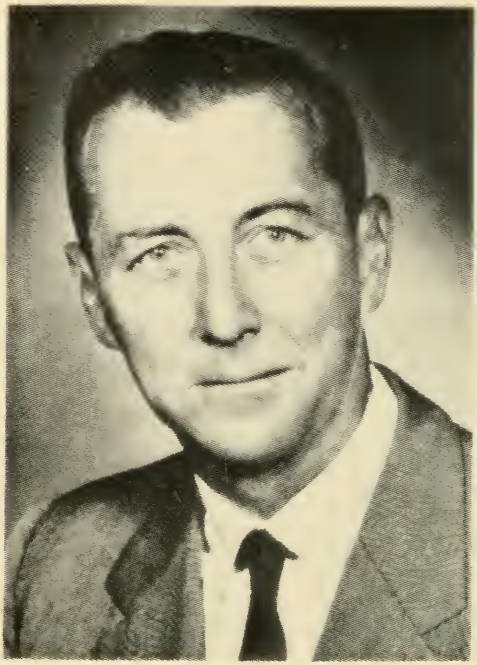

THOMAS E. CREIGHTON

81 Douglas St., Uxbridge, 8th Worcester District, Democrat.

Born: Uxbridge, Feb. 1, 1922.

Education: Uxbridge Public School, St. Mary's High School (Milford), Dean Academy, University of North Carolina.

Occupation: Sonic technician.

Organizations: American Legion, V.F.W.

Public office: Board of Selectmen (14 yrs.), Mass. House 1969-'74.

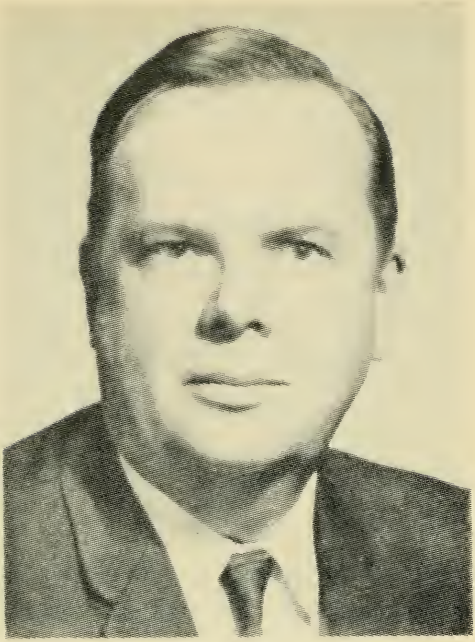

SIDNEY QUINN CURTISS

Guilder Hollow Rd., Sheffield, 6th Berkshire District, Republican.

Born: Sheffield, Sept. 4, 1917.

Education: Harvard College A.B. '40, Boston University Law School LL.B. '47.

Profession: Lawyer.

Organizations: Mass. and Berkshire Bar Assns., Veterans of Foreign Wars, American Legion, Lions.

Public office: Board of Assessors, Town Counsel 1948-'73, Town Moderator 1951-'73, Mass. House 1949-'74, (Minority Floor Leader 1961-'70).

JOHN F. CUSACK

20 Pine Ridge Rd., Arlington, 7th Middlesex District, Democrat.

Born: Medford, Oct. 5, 1937.

Education: Arlington Public Schools, Boston College B.S., B.A.

Occupation: Sales-packaging and Hockey coach.

Organizations: Varsity Club, Jaycees, Boston College Downtown Club, Boston College Alumni Assn., Knights of Columbus, Town Meeting Assn.

Public office: Housing Authority (treasurer), Democratic Town Committee (vice-chairman), Town Meeting Member, Mass. House 1971–'74.

JOSEPH S. DALY

143 Washington St., Arlington, 6th Middlesex District, Democrat.

Born: Boston, Oct. 26, 1931.

Education: Arlington High School, Bay State Academy, George Washington University.

Occupation: Cambridge Housing Authority (manager).

Organization: American Legion (past commander).

Public office: Town Meeting Member (15 yrs.), Mass. House 1973-'74.

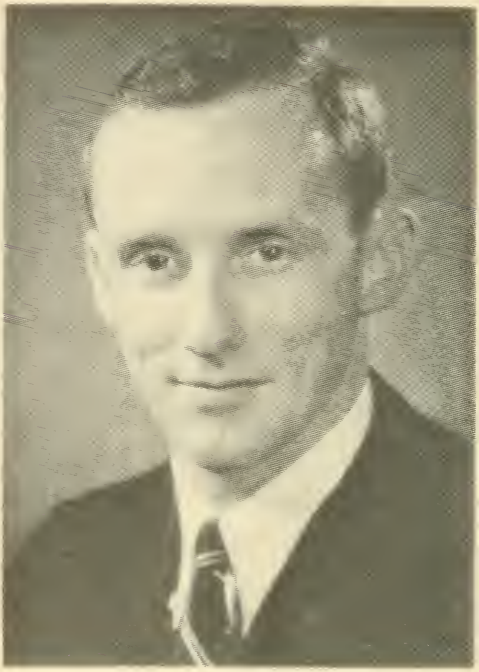

MICHAEL JOHN DALY

15 Burton St., Boston (Brighton), 15th Suffolk District (Wards 21, 22), Democrat.

Born: Boston, July 18, 1940.

Education: St. Anthony's School, English High School, Boston State College '64.

Profession: Teacher.

Organizations: Boston State College Alumni Assn., Knights of Columbus, Greater Boston Junior Chamber of Commerce, Allston Civic Assn., Allston-Brighton Citizens Council, English High School Alumni Assn.

Public office: Ward 22 Democratic Committee, Mass. House 1967-'74.

ALAN PAUL DANOVITCH

94 Albemarle Rd., Norwood, 11th Norfolk District, Republican.

Born: Norwood, Sept. 17, 1940.

Education: Norwood public schools, Boston University B.S., Boston University Graduate school, New England School of Law J.D.

Profession: Government.

Organizations: Rotary, Norwood Chamber of Commerce, Norfolk Mental Health Assn., Mass. Public Health Assn., Mass. Health Council.

Public office. Town Meeting Member, Mass. House 1967-'74.

DANIEL JOSEPH DAY

11 Wolcott Rd., Lynn, 9th Essex District, Democrat.

Born: Lynn, Mar. 27, 1949.

Education: St. Joseph's Grammar School, St. Mary's High School, Loyola University.

Occupation: Sales representative.

Organizations: Greater Lynn Jaycees, Knights of Columbus.

Public office: Democratic City Committee, Mass. House 1973-'74.

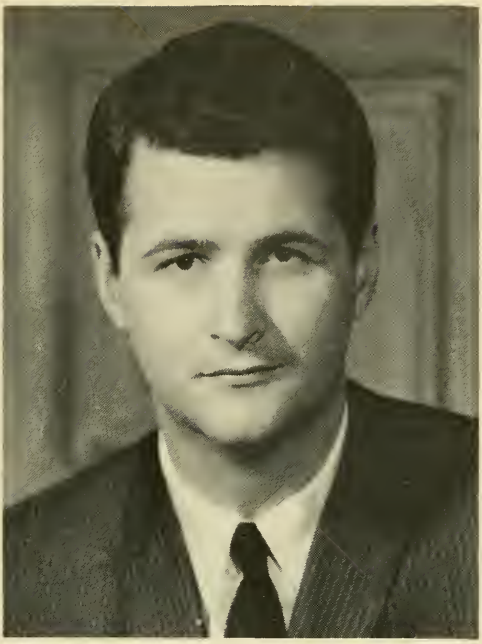

WILLIAM D. DELAHUNT

33 Elmwood Park, Quincy, 3rd Norfolk District, Democrat.

Born: Quincy, July 18, 1941.

Education: Thayer Academy, Middlebury College A.B., Boston College Law School J.D., Dante Alighieri Institute for Foreigners (Rome, Italy).

Profession: Lawyer.

Organizations: Knights of Columbus, Montclair Men's Club, Elks, Thayer Academy Alumni Assn. (President), South Shore Cancer Unit (board of directors).

Public office: Democratic City Committee, City Councillor (present), Mass. House 1973-'74.

RICHARD H. DEMERS

95 Nash St., Chicopee, 3rd Hampden District, Democrat.

Born: Chicopee, Jan. 19, 1928.

Education: Chicopee High School, Holyoke Community College, Western New England Law School.

Business: Industrial real estate.

Organizations: Elks, Moose, Knights of Columbus, League of the Sacred Heart.

Public office: School Committee (2 yrs.), Assessor (6 yrs.), Mayor (4 yrs.), Democratic City Committee, Mass. House 1971-'74.

ARTHUR LEO DESROCHER

20 Milk St., Nantucket, 1st Nantucket District, Republican.

Born: Nantucket, Jan. 25, 1930.

Education: Nantucket public schools.

Occupation: Laboratory and X-Ray technician.

Organizations: Knights of Columbus, American Legion, Rotary.

Public office: Selectman, Mass. House 1963-'74.

EDWARD M. DICKSON

125 Highland St., Weston, 26th Middlesex District, Republican.

Born: Weston, Mar. 12, 1912.

Education: Harvard College, Harvard Graduate School of Business Administration.

Business: Treasurer of Weston Land Co.

Organizations: American Legion (past commander), Weston Chapter of the American Nat'l. Red Cross (treasurer), Merwin Memorial Free Clinic (president), Boy Scouts of America (executive board member), Revolutionary War Bicentennial Commission.

Public office: Town Clerk 1951-'71, Former Selectman 1954-'69 (chairman 1959-'65), Mass. House 1965-'74.

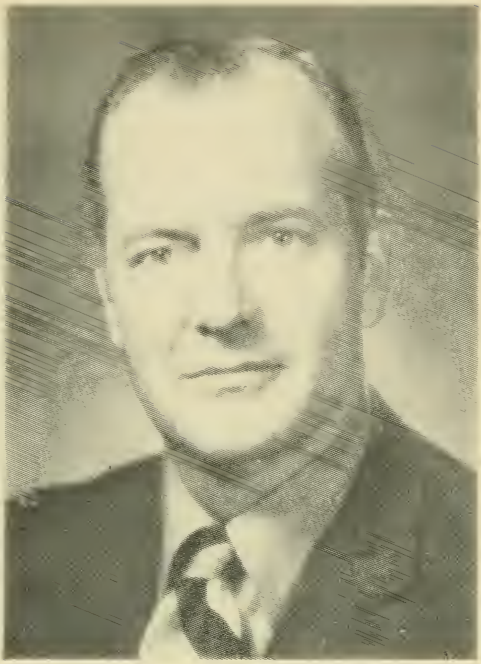

WILLIAM J. DIGNAN

48 Celia Rd., Braintree, 5th Norfolk District, Democrat.

Born: Braintree, Sept. 28, 1926.

Education: Suffolk University, Suffolk Law School.

Profession: Lawyer.

Organizations: American Legion, Veterans of Foreign Wars, Knights of Columbus.

Public office: Town Meeting Member, Municipal Lighting Board (chairman), Mass. House 1971-'74.

GEORGE DiLORENZO

11 Havre St., Boston (East Boston), 1st Suffolk District (Ward 1), Democrat.

Born: Boston, Mar. 24, 1919.

Education: Boston Schools, Suffolk University B.S. Ed., M.A. Ed., New England School of Law (honorary Ph.D.).

Profession: Teacher.

Organizations: Progressive Club, Sons of Italy, Booster Club East Boston High School, Mass. Special Teachers Assn. (president), Orient Heights Yacht Club, Knights of Columbus.

Public office: Ward Committee, Mass. House 1965-'70, 1973-'74.

EMILIO E. DIOTALEVI

28 Cedar St., Milford, 9th Worcester District, Democrat.

Born: Milford, Mar. 30, 1940.

Education: Milford Public Schools, Babson College, Suffolk University.

Occupation: Public relations.

Organizations: Elks, Knights of Columbus, Marchegiano Club (president), Sons of Italy.

Public office: Town Meeting Member, Selectman (chairman), Mass. House 1973-'74.

BRIAN J. DONNELLY

59 Clearwater Dr., Boston (Dorchester), 12th Suffolk District (Wards 16 and 17), Democrat.

Born: Boston, Mar. 2, 1947.

Education: Catholic Memorial High School, Boston University.

Profession: Teacher.

Organizations: AMVETS, American Legion, V.F.W., Boston University Varsity Club.

Public office: Mass. House 1973-'74.

ROBERT F. DONOVAN

77 Harvard St., Chelsea, 16th Suffolk District, Democrat.

Born: Chelsea, Sept. 13, 1943.

Education: Malden Catholic High School, Dean Junior College, New England Conservatory of Music, Suffolk University.

Business: Insurance — Real Estate.

Organizations: Mass. Assn. of Independent Agents and Brokers, Mass. Realtors Assn., Chelsea Insurance Brokers Assn., Sagamore Club, Cary Square Associates, Moose, Elks, Y.M.C.A.

Public office: Mass. House 1971-'74.

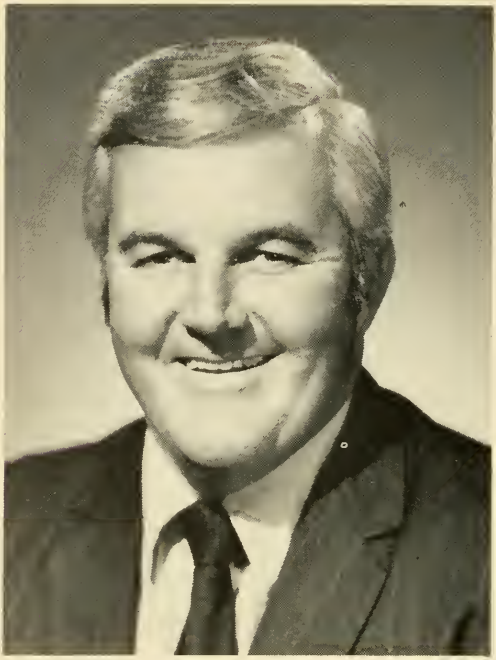

FRANCIS D. DORIS

80 Randall Rd., Revere, 17th Suffolk District, Democrat.

Born: Boston, Dec. 15, 1931.

Education: Immaculate Conception High School, Boston College, Northeastern University.

Occupation: Social Worker.

Organizations: Elks (past exalted ruler), V.F.W., American Legion, Moose, Mill Hill Irish Club, Sons of Italy, Military Order of Cooties, Italian American War Vets (associate), Knights of Columbus, Ancient Order of Hibernians.

Public office: City Council 1970-'73 (president '72), Mass. House 1973-'74.

CHARLES ROBERT DOYLE

12 Danville St., Boston (West Roxbury), 14th Suffolk District (Ward 20), Democrat.

Born: Boston, Sept. 24, 1925.

Education: Boston College High School, Boston College, Boston University Law School.

Profession: Lawyer.

Organizations: American Legion, Knights of Columbus.

Public office: Mass. House 1953-'64, 1967-'74.

DENNIS J. DUFFIN

97 Cliffwood St., Lenox, 4th Berkshire District, Democrat.

Born: Pittsfield, Nov. 24, 1930.

Education: Lenox Public Schools, Lasalle Military Academy, College of the Holy Cross B.S.

Businesion: Legislator.

Organizations: Central Berkshire Jaycees (former president), Massachusetts Jaycees (former president), Kiwanis Club (past president), New England District of Kiwanis (former lt. gov.), Lenox Sportsmen's Club (former president).

Public office: Democratic Town Committee, Board of Selectmen, School Committee (former chairman), Mass. House 1971-'74.

RICHARD JAMES DWINELL

6 Gould St., Millbury, 7th Worcester District, Democrat.

Born: Millbury, Aug. 5, 1917.

Education: Millbury public schools, Holy Cross Institute of Industrial Relations, U. S. Army School of General Government.

Occupation: Safety Supervisor.

Organizations: Veterans of Foreign Wars, American Legion, Franco-American Progressive Club, Inc., Mass. Selectmen's Assn., Knights of Columbus.

Public office: Town Constable (10 yrs.), Housing Authority (5 yrs.), Selectman (13 yrs., chairman 9 yrs.), Mass. House 1965-'74.

EDWARD J. EARLY, JR.

72 Belvidere Cir., Lowell, 30th Middlesex District, Democrat.

Born: Lowell, July 23, 1931.

Education: Keith Academy, Boston College, Suffolk Law School.

Profession: Lawyer.

Organizations: V.F.W., Elks, American Legion, Lowell Bar Assn., Knickerbocker A.A., East End Social Club.

Public office: Mayor, City Council, Mass. House 1973-'74.

JOSEPH DANIEL EARLY

4 Longfellow Rd., Worcester, 21st Worcester District, Democrat.

Born: Worcester, Jan. 31, 1933.

Education: St. John's Preparatory School, College of the Holy Cross, & B.S. '55, Worcester State College.

Profession: Teacher.

Organizations: Holy Cross Graduate Club, Spencer Teachers Assn., Collegiate Basketball Officials Assn., Mass. Teachers Assn.

Public office: Mass. House 1963-'74.

ALBERT E. ELWELL

Moulton St., West Newbury, 20th Essex District, Republican.

Born: Ipswich, Oct. 29, 1899.

Education: Ipswich Public Schools.

Occupation: Farmer.

Organizations: Essex County Selectmen's and State Assn., Society of Sons and Daughters of Settlers of Olde Newbury, West Newbury Historical Society, Essex Club.

Public office: Selectman, Board of Health (35 yrs.), Assessor (31 yrs.), Water Board (22 yrs.), Call Fireman (25 yrs.), School Building Committee (chairman), Conservation Committee, Mass. House 1971-'74.

CHARLES F. ENGDAHL

70 Lovell St., Worcester, 21st Worcester District, Democrat.

Born: Worcester, July 3, 1921.

Profession: Government.

Organizations: St. Andrew the Apostle Men's Club, Elks, American Legion, Mass. Recreation and Parks Society, Knights of Columbus.

Public office: City Parks and Recreation Commissioner, Mass. House 1969-'74.

THOMAS FRANCIS FALLON

330 Main St., Clinton, 11th Worcester District, Democrat.

Born: Clinton, Dec. 4, 1929.

Education: College of the Holy Cross, Boston University Law School.

Profession: Lawyer.

Organizations: Knights of Columbus, Elks.

Public office: Mass. House 1959-'74.

MARY E. FANTASIA

181 Hudson St., Somerville, 4th Middlesex District, Democrat.

Born: Arlington, Oct. 1, 1919.

Education: Arlington-Somerville School systems, Bryant Stratton Business School.

Occupation: Homemaker.

Organizations: Mass. Bay United Fund (board of directors), Somerville Catholic Charities, Somerville Hospital (corporator), Mass. Legislator's Assn. (secretary).

Public office: Democratic National Committeewoman, Democratic State Commiteewoman, Presidential Elector 1960 and 1964, Mass. House 1971-'74.

VERNON R. FARNSWORTH, Jr.

162 Crescent Rd., Longmeadow, 16th Hampden District, Republican.

Born: Springfield, April 18, 1934.

Education: Glendale College, American International College, Springfield College, New York Institute of Finance.

Business: Investment executive.

Organizations: National Board Y.M.C.A., National Young Adult Council (president), Community Council of Greater Springfield, Inc. (board member), Kiwanis, Masons, named 'Outstanding Young Man of the Year' by Springfield Jaycees.

Public office: Republican Town Committee, Mass. House 1965-'74.

MICHAEL PAUL FEENEY

934 Metropolitan Ave., Boston (Hyde Park), 13th Suffolk District (Ward 18), Democrat.

Born: Boston (Hyde Park), Mar. 26, 1907.

Public office: Boston City Council 1944–'45. Mass. House 1939–'74.

ROBERT E. FICCO

43 Highland St., Franklin, 14th Norfolk District, Democrat.

Born: Milford, Nov. 9, 1936.

Education: Franklin public schools, Northeastern University B.S., Suffolk Law School.

Profession: Lawyer.

Organizations: American, Mass., Boston, Norfolk County and Western Norfolk Bar Associations, American Trial Lawyers Assn., City Solicitors and Town Counsel Assn., Knights of Columbus, Elks.

Public office: Planning Board, Conservation Commission, Beaver Pond Recreation Committee, Advisory Board, Town Counsel, Mass. House 1973-'74.

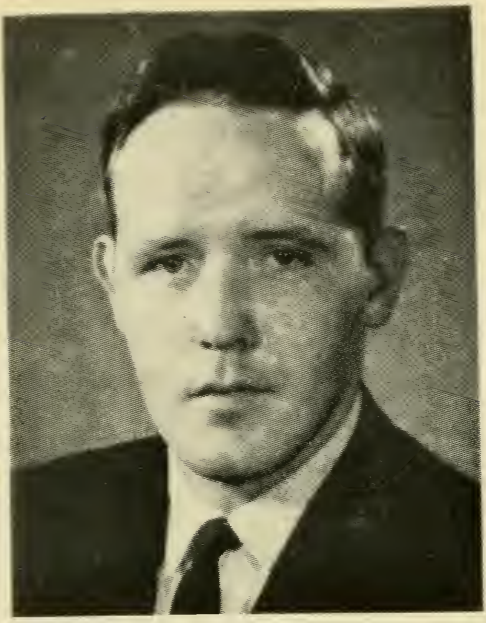

JOHN J. FINNEGAN

128 Neponset Ave., Boston (Dorchester), 12th Suffolk District (Wards 16 and 17), Democrat.

Born: Boston, July 21, 1938.

Education: Cathedral High School, University of Massachusetts A.B., Portia Law School LL.B.

Profession: Attorney.

Organizations: Holy Name Society, AMVETS, Dorchester United Neighborhood Assn., Dorchester Board of Trade, Mass. Bar Assn., Boston Teachers Union, Thompson's Academy (Advisory Committee).

Public office: Mass. House 1967-'74.

RICHARD F. FINNIGAN

16 Playstead Rd., Boston (Dorchester),
9th Suffolk District (Ward 13), Democrat.

Born: Boston, Sept. 27, 1936.

Education: Cathedral High School, Bridgewater State College.

Profession: Legislator.

Organizations: Columbia Savin Hill Civic Assn., Knights of Columbus.

Public office: Mass. House 1973-'74.

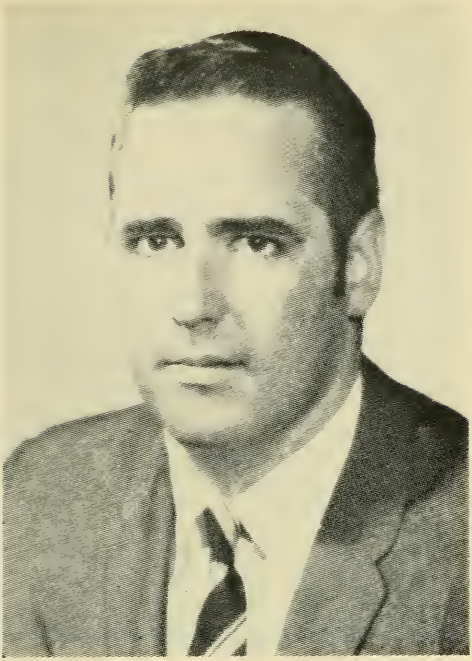

CHARLES F. FLAHERTY, JR.

14 Woodbridge St., Cambridge, 3rd Middlesex District, Democrat.

Born: Boston, Oct. 13, 1938.

Education: Boston College High School, Boston College.

Occupation: Director of Research Administration at Boston College.

Organizations: American Academy of Political and Social Sciences, American Society for Public Administration, National Council of University Research Administrators, American Political Science Assn.

Public office: Mass. House 1967-'74.

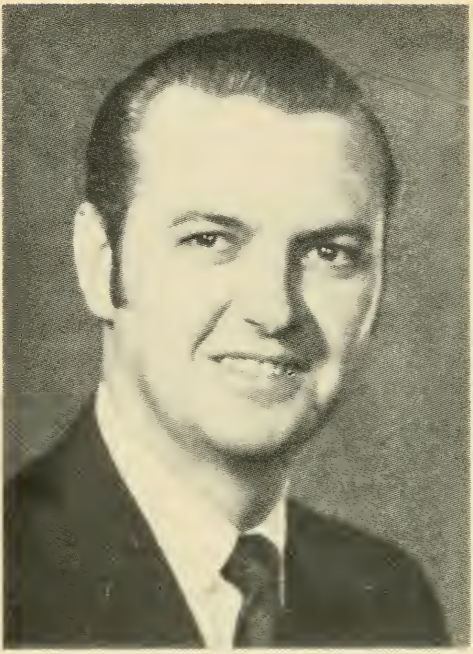

MICHAEL F. FLAHERTY

182 O'Callaghan Way, Boston (South Boston), 6th Suffolk District (Wards 6, 7), Democrat.

Born: Boston, Sept. 6, 1936.

Education: St. Peter and Paul School, South Boston High School, Newman Preparatory School, Boston College, New England School of Law.

Profession: Attorney at Law.

Organizations: Knights of Columbus, South Boston Citizens Assn., South Boston Resident's Group, Boston College Alumni Assn., Holy Name Society, Mass. Bar Assn.

Public office: Mass. House 1967-'74.

PETER Y. FLYNN

38 Marianne Dr., Bridgewater, 7th Plymouth District, Democrat.

Born: Brockton, Jan. 1, 1940.

Education: Bridgewater Public Schools, Bridgewater State College B.S.Ed. '61, Boston State College (graduate studies).

Occupation: Salesmanager.

Organizations: Jaycees, Bridgewater-Raynham Citizens Scholarship Foundation.

Public office: Advisory Board, Mass. House 1973-'74.

RAYMOND L. FLYNN

1 Flint Place, Boston (South Boston), 6th Suffolk District (Wards 6 and 7), Democrat.

Born: South Boston, July 22, 1939.

Education: South Boston High School, Newman Prep., Providence College A.B.

Occupation: Superior Court Probation Office.

Organizations: Knights of Columbus, Holy Name Society, Association of Mentally Ill Children, Boy's Club of Boston (executive board).

Public office: Mass. House 1971-'74.

BARNEY FRANK

483 Beacon St., Boston, 5th Suffolk District (Ward 5), Democrat.

Born: Bayonne, N.J., Mar. 31, 1940.

Education: Harvard University, B.A. '62.

Profession: University lecturer.

Organizations: A.D.A., Neighborhood Association of Back Bay, N.A.A.C.P.

Public office: Mass. House 1973-'74.

ROBERT E. FRAZIER

347 Pearl St., Braintree, 5th Norfolk District, Democrat.

Born: Braintree, Mar. 14, 1923.

Education: Braintree School System, Franklin Institute.

Occupation: Master Plumber.

Organizations: Knights of Columbus, American Legion, V.F.W., D.A.V., Union Member Local 12.

Public office: Selectman, Town Meeting Member, Board of Health, Board of Public Welfare, Mass. House 1973-'74.

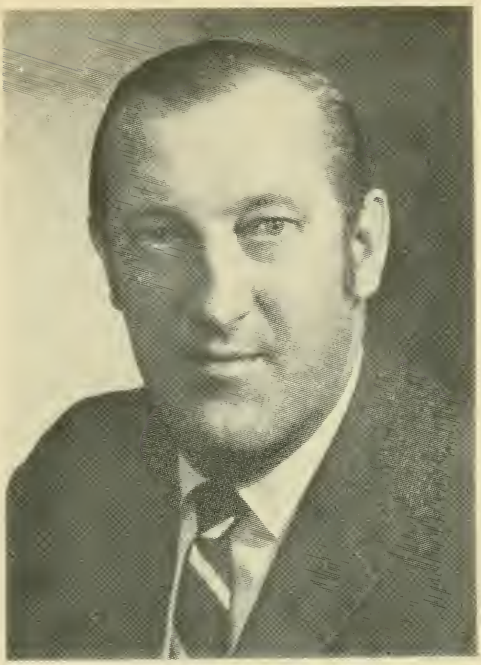

BRUCE N. FREEMAN

7 Kenwood St., Chelmsford, 32nd Middlesex District, Republican.

Born: Watertown, March 4, 1921.

Education: Newton High School.

Business: Life insurance.

Organizations: American Legion, VFW, Elks, Chelmsford Land Conservation Trust, Chelmsford Historical Society, Northeast Chapter Mass. Heart Assn. (director), Mass. Legislators Assn., National Assn. of Life Underwriters.

Public office: Republican Town Committee, Mass. House 1969-'74.

ANTHONY MICHAEL GALLUGI

119 Nahant St., Wakefield, 20th Middlesex District, Democrat.

Born: Winchester, May 16, 1948.

Education: St. Joseph's Parochial School, Wakefield High School, North Shore Community College, Suffolk University.

Profession: Legislator.

Organizations: Pi Gamma Mu, Knights of Columbus, Conservation Committee.

Public office: Mass. House 1973-'74.

EDWARD F. GALOTTI

80 Clark St., Belmont, 8th Middlesex District, Democrat.

Born: Everett, May 11, 1925.
Education: Boston College B.S., B.A. '49.
Profession: Business and government.
Organizations: The 100 Club, Mass. and Middlesex County Selectmen's Assoc., Elks, Sons of Italy, Knights of Columbus, National Assn. of Accountants, Town Club, Belmont Civic Assn., American Legion, Municipal Electric Assn. of Mass., Foresters, Italian Workingmen's Assn.
Public office: Democratic Committee (chairman 1972-'76), Selectman 1967-'74, Municipal Light Commissioner 1967-'74, Town Meeting Member 1966-'69, Mass. House 1969-'74.

ANN C. GANNETT

85 Old Connecticut Path, Wayland, 38th Middlesex District, Republican.

Born: Brookline, Nov. 7, 1916.

Education: Abbot Academy, Andover, Vassar College.

Profession: Legislator.

Organizations: League of Women Voters, Republican Town Committee and Clubs.

Public office: Town Committee (chairman) Republican State Committee, Mass. House 1969-'74.

JOSEPH GARCZYNSKI, JR.

12 Coolidge Rd., Chicopee, 4th Hampden District, Democrat.

Born: Chicopee, Feb. 14, 1927.

Education: Chicopee Public Schools.

Occupation: Salesman.

Organization: Elks.

Public office: Democratic City Committee, Board of Health (commissioner), Selective Service Board, Recreation Survey Commission, Mass. House 1959-'62, 1973-'74.

DONALD R. GAUDETTE

1125 Pequot St., New Bedford, 1st Bristol District, Democrat.

Born: Acushnet, Dec. 16, 1926.

Education: New Bedford public and parochial schools, New Bedford Vocational High School.

Profession: Government.

Organizations: Eagles, Knights of Columbus (Bishop Cassidy Assembly 4th Degree), Foresters, National Society of State Legislators, Mass. Legislators Assn., St. Theresa's Couples Club, Our Lady of Fatima Couples Club, S.E. Mass. Police Chiefs Assn., Gridiron Club.

Public office: City Council 1962-'67 (president '65), Mass. House 1967-'74.

ROBERT W. GILLETTE

84 Little's Ave., Pembroke, 4th Plymouth District, Republican.

Born: Weymouth, Sept. 1, 1934.

Education: Pembroke High School, Bates College '56.

Business: Insurance Broker.

Organizations: Lions Club, Corner Stone Lodge A.F. & A.M., Baseball League, Arts Festival (director), Historical Society.

Public office: Republican Town Committee, Finance Committee, Civil Defense Director, Mass. House 1971-'74.

BARBARA E. GRAY

220 Edmands Rd., Framingham, 39th Middlesex District, Republican.

Born: New York City, Oct. 11, 1926.

Education: Connecticut College B.A., Oxford University (England).

Occupation: Housewife.

Organizations: United Fund, League of Women Voters, Swimming Pool Assn., Audubon Society, New England Wildflower Society, Charles River Watershed.

Public office: Planning Board, Charter Commission, Metropolitan Area Planning Council, Mass. House 1973-'74.

HENRY R. GRENIER

12 Spring St., Spencer, 4th Worcester District, Democrat.

Born: Worcester, Dec. 9, 1924.

Education: St. Mary's Parochial School, David Prouty High School.

Occupation: Automobile salesman.

Organizations: Gaudette-Kirk Post, Spencer Fish and Game Club, Knights of Columbus, Mass. and Worcester County Selectmen's Assn.

Public office: Selectman (6 yrs.), Mass. House 1973-'74.

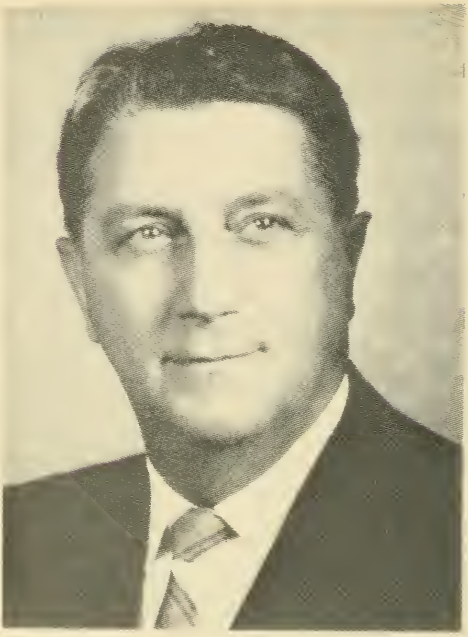

JAMES L. GRIMALDI

102 Florence St., Springfield, 6th Hampden District, Democrat.

Born: Springfield, May 3, 1911.

Education: Springfield Technical High School.

Business: Grimaldi Inc.–Retail Fuels (owner).

Organizations: Oil Heat Council of Western Mass. (executive officer), Holy Name Society (president), Elks, Knights of Columbus, South End Community Center, Our Lady of Mt. Carmel Society, Our Lady of Assunta Society, Sons of Italy.

Public office: City Councillor, Connecticut Valley Community College Advisory Board, Mass. House 1965-'74.

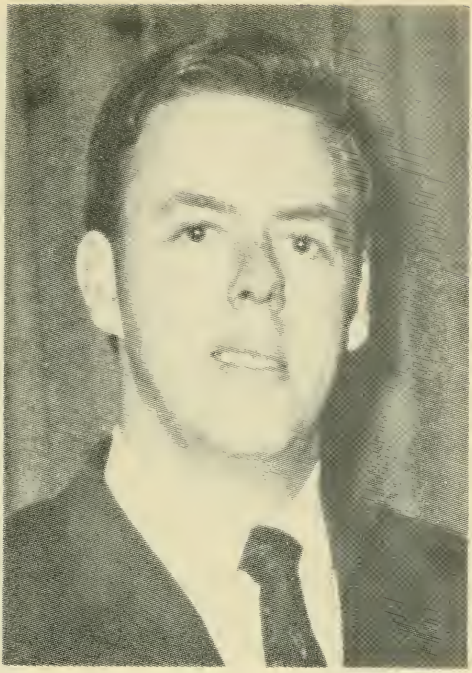

EDWARD J. GRIMLEY, JR.

11 Kress St., Lawrence, 14th Essex District, Democrat.

Born: Methuen, Dec. 26, 1943.

Education: Suffolk University A.B., Suffolk Law School J.D.

Profession: Lawyer.

Organizations: Mass. Bar Association, Lawrence Bar Association, Elks.

Public office: Mass. House 1971-'74.

ANTHONY P. GROSSO

26 Worthington Ave., Shrewsbury, 10th Worcester District, Republican.

Born: Portland, Maine, Oct. 19, 1913.

Education: Worcester public schools, attended New England School of Law.

Profession: Government.

Organizations: American Legion, Knights of Columbus, Kiwanis, Sons of Italy.

Public office: Planning Board 1946-'54, Assessor 1954-'64, Mass. House 1965-'74.

GERARD A. GUILMETTE

15 Foxcroft St., Lawrence, 14th Essex District, Democrat.

Born: Lawrence, Oct. 22, 1911.

Education: St. Anne's School, Lawrence High School.

Profession: Government.

Organizations: Knights of Columbus, Elks, Franco American Legion, American Legion, LaSalle Social Club Inc., Social Naturalization Club.

Public office: Alderman and Director of Health and Charity 1955–'66, City Council President 1962–'64, Chairman of the Council for the Aging 1963–'64, Lawrence Housing Authority 1947–'55 (vice chairman 1950–'55), Mass. House 1965-'74.

PAUL H. GUZZI

23 Otis Place, Newton, 12th Middlesex District, Democrat.

Born: Newton, June 17, 1942.

Education: Newton High School, Harvard College.

Profession: Legislator—Former teacher.

Organizations: Harvard Club of Boston, Mass. Secondary School Principals' Assn.

Public office: Mass. House 1971-'74.

EDWARD DENNIS HARRINGTON, Jr.

170 South Rd., Holden, 3rd Worcester District, Republican.

Born: Worcester, Aug. 11, 1921.

Education: Holden High School.

Occupation: Foreman.

Organizations: Veterans of Foreign Wars, American Legion.

Public office: Former Assessor, Mass. House 1957-'74.

PETER F. HARRINGTON

157 Lowell Ave., Newton, 12th Middlesex District, Democrat.

Born: Washington D. C., Feb. 12, 1936.

Education: Providence College, Boston College Law School, New England School of Law.

Profession: Legislator-Lawyer.

Organizations: Knights of Columbus, Newton Coalition for New Politics.

Public office: Board of Aldermen (vice president), Democratic City Committee, Charter Review Commission, Mass. House 1973-'74.

NORRIS W. HARRIS

66 Overlook Rd., Marblehead, 8th Essex District, Republican

Born: Marblehead, Mar. 16, 1915.

Education: Marblehead Schools, Northeastern University B.B.A., Boston College, Florida University, Bentley School of Accounting.

Occupation: Labor Relations and Compensation.

Organizations: Thomson Country Club, Marblehead Yacht Club, Knights of Columbus, Gerry 5 V.F.A., Inc.

Public office: Board of Health, Selectman, Mass. House 1973-'74.

FRANCIS W. HATCH, Jr.

Preston Place, Beverly (Beverly Farms), 3rd Essex District, Republican (Minority Leader).

Born: Cambridge, May 6, 1925.

Education: Harvard College.

Organizations: Overseer, Greater Boston Boys Clubs, Mass. Society for Prevention of Cruelty to Children (Trustee), Boy Scouts (North Bay Council, director).

Public office: Alderman 1957–'63, Republican State Committee 1959–'63, Mass. House 1963-'74.

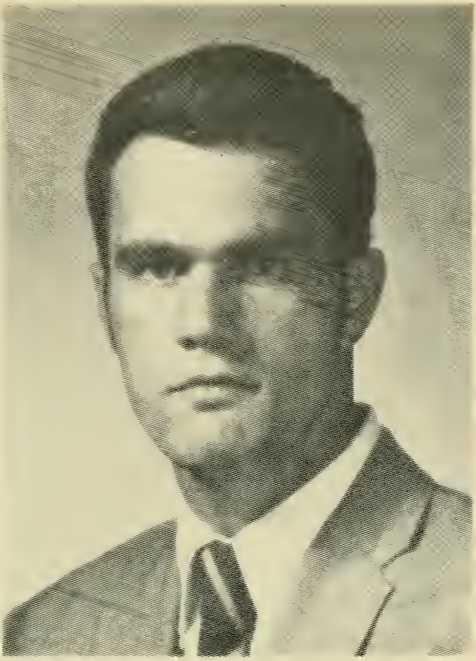

JONATHAN L. HEALY

Mohawk Trail, Charlemont (Shelburne Falls Post Office), 1st Franklin District, Republican.

Born: Greenfield, Oct. 10, 1945.

Education: Punahou School, Williams College.

Profession: Teacher-coach.

Public office: Mass. House 1971-'74.

WILLIAM FRANCIS HOGAN

191 Hancock St., Everett, 15th Middlesex District, Democrat.

Born: Everett, June 6, 1925.

Education: Everett parochial and public schools, North East School of Radio and Television, Harvard University Extension, Portia Law School.

Occupation: Salesman.

Organizations: American Legion, Disabled American Veterans, Moose, Knights of Columbus, Elks.

Public office: Mass. House 1965-'74.

IRIS HOLLAND

30 Halifax Ct., Springfield, 7th Hampden District, Republican.

Born: Springfield, Sept. 30, 1920.

Education: Classical High School, Rider College, Trenton, N.J.

Business: Real Estate Management.

Organizations: Goodwill Industries (board of directors), Amblyopia Detection Program for Project Headstart (director and consultant), National and Mass. Society for the Prevention of Blindness (teacher-trainer for amblyopia program), Board of Education Sinai Temple.

Public office: Republican City Committee, Mass. House 1973-'74.

MARIE ELIZABETH HOWE

19 Pembroke St., Somerville, 4th Middlesex District, Democrat.

Born: Somerville, Massachusetts.

Education: Matignon High School, Brooks Junior College, Suffolk University, New England School of Law J.D.

Profession: Legislator.

Organizations: St. Ann's Guild, ZONTA, National Order of Women Legislators.

Public office: Somerville School Committee (vice chairman, chairman), Democratic Ward and City Committee, Mass. House 1965-'74.

JAMES P. HURRELL

522 Chickering Rd., North Andover, 13th Essex District, Democrat.

Born: Methuen, March 1, 1944.

Education: North Andover public schools, Newman Preparatory School, Suffolk University.

Profession: Government—Real estate.

Public office: Mass. House 1967-'68 & 1971-'74.

DANIEL L. JOYCE, JR.

10 Revere Rd., Woburn, 22nd Middlesex District, Democrat.

Born: Woburn, May 14, 1934.

Education: Boston College, Suffolk Law School.

Profession: Attorney.

Organizations: Knights of Columbus, Lions, Mass., Middlesex, and American Bar Assns.

Public office: Mass. House 1969-'74.

JOSEPH M. KEARNEY

40 Austin St., Boston (Hyde Park), 13th Suffolk District (Ward 18), Democrat.

Born: Providence, R. I., Feb. 23, 1927.

Education: Jamaica Plain High School, Staley College, Suffolk University, Portia Law School LL.B.

Profession: Government.

Organizations: Knights of Columbus, American Legion, Holy Name Society.

Public office: Mass. House 1963-'74.

JOHN G. KELLEHER

31 May St., Boston (Jamaica Plain), 8th Suffolk District (Wards 11 and 19), Democrat.

Born: Boston, April 4, 1943.

Education: Our Lady of Lourdes, St. Mary's High School, Boston College.

Profession: Government.

Organizations: Knights of Columbus, Jamaica Hills Assn., B.S.I. E. U. Local 285.

Public office: Mass. House 1973-'74.

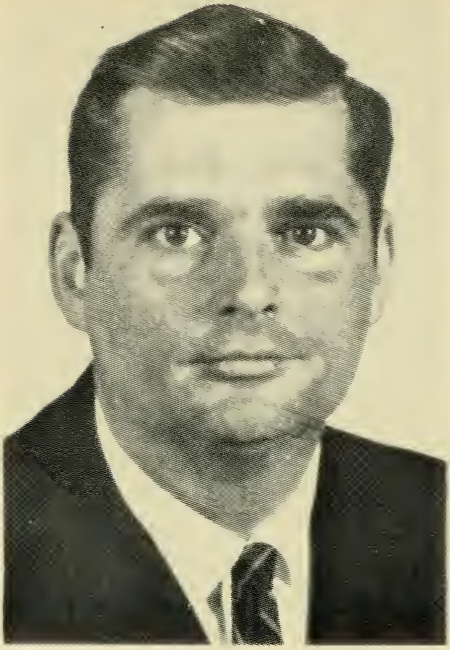

RICHARD E. KENDALL

21 Green Harbor Rd., Falmouth, 3rd Barnstable District, Democrat.

Born: Boston, Aug. 21, 1934.

Education: Brown University B.A., Suffolk University-College of Business Administration.

Profession: Legislator.

Organizations: Rotary Club, Marine Corps League, Falmouth Hospital (trustee).

Public office: Town Meeting Member, Mass. House 1971-'74.

F. LEO KENNEY

8 Susan Parkway, Uxbridge, 8th Worcester District, Democrat.

Born: Franklin, Nov. 15, 1902.

Education: Franklin High School, Dean Academy, Lowell Technological Institute.

Organizations: Knights of Columbus (4th Degree), Rotary (past president), Friendly Sons of St. Patrick, Rhode Island Police Chiefs (honorary member), Mass. Selectmen's Assn.

Public office: Blackstone River Flood Control Commission '55, Uxbridge Finance Board (8 yrs.), Chairman of Board of Selectmen (7 yrs.), Mass. House 1967-'74.

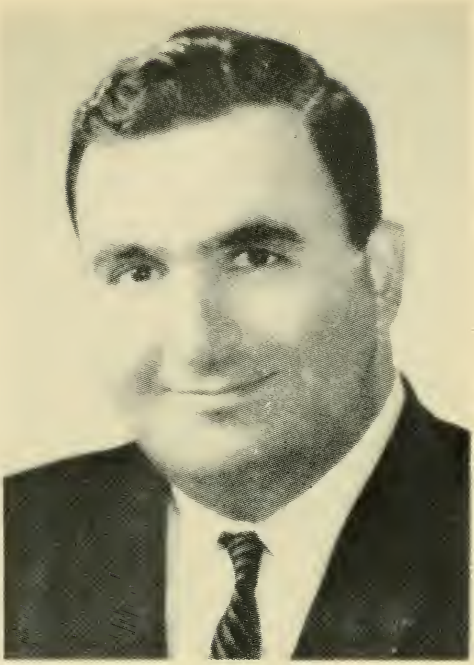

GEORGE KEVERIAN

116 Irving St., Everett, 15th Middlesex District, Democrat.

Born: Everett, June 3, 1931.

Education: Everett High School, Tufts College, Harvard College B.A. '53 (American Political Science).

Profession: Legislator.

Organizations: AMVETS, Elks.

Public office: Common Council (8 yrs., president '60), Alderman (3 yrs.), Mass. House 1967-'74.

ARTHUR M. KHOURY

15 Bunkerhill St., Lawrence, 16th Essex District, Democrat.

Born: Lawrence, Feb. 5, 1940.

Education: Lawrence Public Schools, University of Massachusetts B.A., Georgetown Law Center L.L.B.

Profession: Lawyer.

Organizations: American, Mass., Essex County and Lawrence Bar Assns., Y.M.C.A. Youth Committee, Lawrence Y's Mens, Bon Secours Men's Guild, St. Anthony's Holy Name Society.

Public office: Zoning Board of Appeals (past chairman), Mass. House 1973-'74.

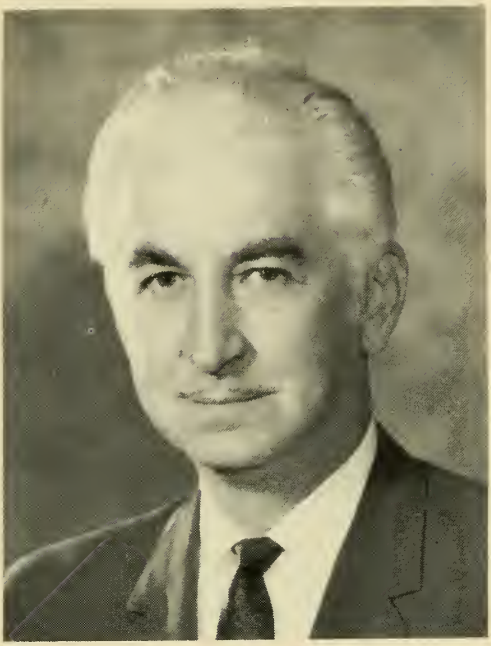

CORNELIUS F. KIERNAN

22 Phillips St., Lowell, 31st Middlesex District, Democrat.

Born: Lowell, Aug. 15, 1917.

Education: St. Patrick Boys' Parochial School, Lowell High School, Northeastern University LL.B. '41, Boston University.

Profession: Lawyer.

Organizations: Knights of Columbus, Elks, American Legion, Lowell Bar Assn., Middlesex County Law Library Assn. (trustee), Order of Ahepa, Tyngsboro Sportsmen Club, Lowell Assn. Retarded Children.

Public office: School Committee 1948–'49, Mass. House 1949-'74.

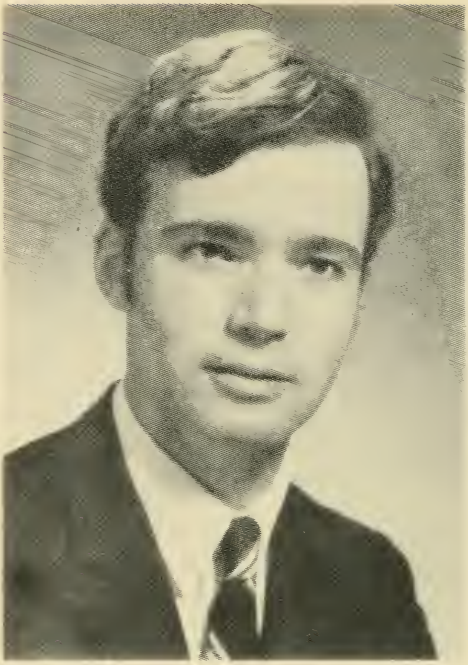

JOHN G. KING

35 Chase St., Danvers, 6th Essex District, Democrat.

Born: Beverly, Nov. 30, 1942.

Education: St. John's Preparatory School, Danvers, Boston University, Suffolk Law School.

Profession: Attorney.

Organizations: Essex Bar Assn., Salem Bar Assn.

Public office: Mass. House 1971-'74.

MELVIN H. KING

4 Yarmouth St., Boston (Roxbury), 4th Suffolk District (Wards 4 and 10), Democrat.

Born: Boston, Oct. 20, 1928.

Education: Boston Technical High School, Claflin College B. A., Boston Teachers College (Masters degree), Boston University, Northeastern University.

Profession: Associate Director, Community Fellows Program — Department of Urban Studies and Planning, M.I.T.

Organizations: Low-Cost Housing Inc., Bridge Fund, Inc., Franklin Park Community College.

Public office: Mass. House 1973-'74.

WILLIAM KITTERMAN

404 Dalton Ave., Pittsfield, 3rd Berkshire District, Democrat.

Born: Pittsfield, July 19, 1928.

Education: Pittsfield High School, Mass. State Police Academy, University of Mass. Extension, Portia Law School.

Profession: Government.

Organizations: Knights of Columbus, American Legion, Veterans of Foreign Wars, Mass. State Police Assn., Pittsfield Police Assn., Holy Name Society, Mass. Legislators Assn., Irish American Club, German American Club.

Public office: Mass. House 1965-'74.

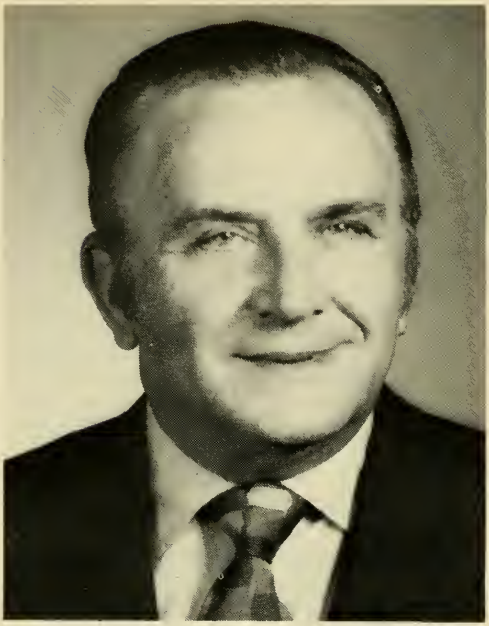

MATTHEW J. KUSS

40 Bowers St., Fall River, 5th Bristol District, Democrat.

Born: Fall River, Dec. 5, 1915.

Education: B.M.C. Durfee High School, Thibodeau College.

Business: Dry cleaning and laundering.

Organizations: Elks, American Legion, Polish American War Veterans (past commander), Fall River War Veterans Council (past commander), V.F.W.

Public office: Park Commissioner 1946-'52, Bradford Durfee College of Technology (trustee), Democratic National Convention (1952, 1956), Democratic City Committee, Ward 2 Democratic Committee, Mass. House 1959-'74.

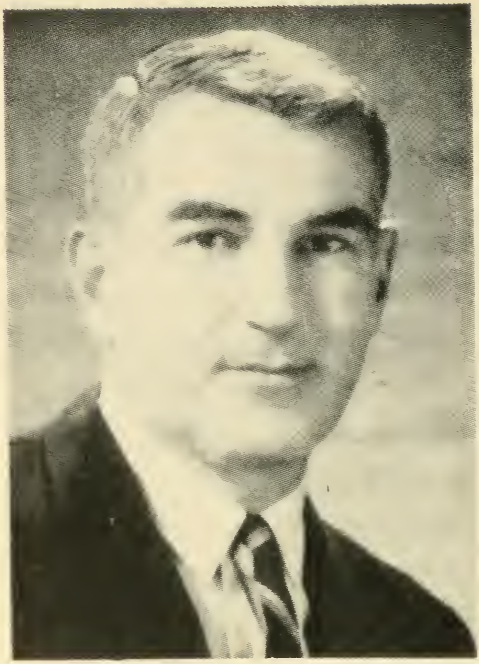

RAYMOND MICHAEL LaFONTAINE

20 Sunset Rd., Gardner, 15th Worcester District, Democrat.

Born: Gardner, May 18, 1927.

Education: Gardner High School, University of Maryland.

Profession: Legislator.

Organizations: Veterans of Foreign Wars, American Legion, Polish-American Veterans, Club Social Acadien, Eagles, Elks, Gardner Fish and Gun Club, Inc., Knights of Columbus.

Public office: School Committee 1963–'67, Mass. House 1966-'74.

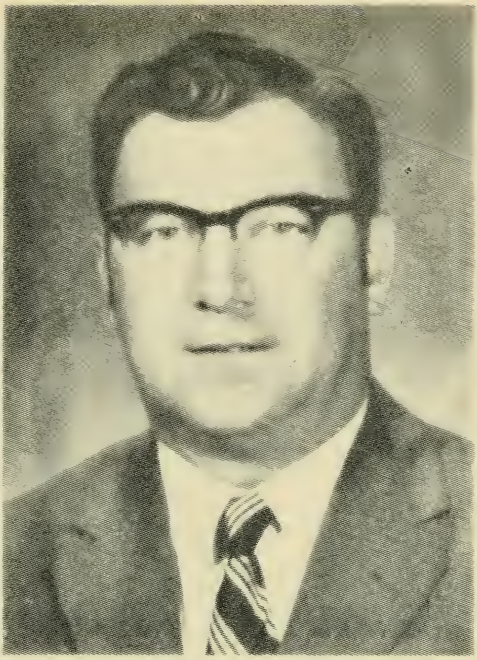

NICKOLAS LAMBROS

20 Green St., Dracut, 29th Middlesex District, Democrat.

Born: Dracut, Jan. 9, 1933.

Education: St. Michael's grade school, Dracut High School, Suffolk University.

Occupation: Water department superintendent.

Public office: Water Commissioner 1960–'70, Mass. House 1970-'74.

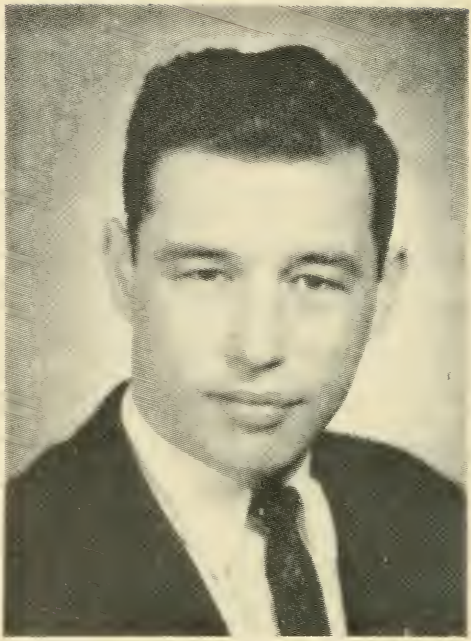

RICHARD EDWARD LANDRY

11 Crafts St., Waltham, 10th Middlesex District, Democrat.

Born: Waltham, May 29, 1936.

Education: Newton Junior College A.A. '60, Boston University School of Public Relations B.S. '62.

Profession: Legislator.

Organizations: Fernald League (director), Human Rights Committee (vice chairman), D.A.V. (past commander), V.F.W., S.O.S. (past chairman).

Public office: Alternate Delegate '68 National Convention, Democratic City Committee (chairman), Mass. House 1963-'74.

DAVID J. LANE

John Wise Ave., Essex, 2nd Essex District, Republican.

Born: Gloucester, July 6, 1927.

Education: Gloucester High School, Harvard College A.B.

Business: Insurance broker.

Organizations: Essex County Greenbelt Assn., Essex Conservation Trust.

Public office: Blue Ribbon Automobile Insurance Study Commission 1969-'70, Overall Economic Development Committee of Cape Ann 1971-'72, Town Moderator 1966 to present, Mass. House 1973-'74.

FRANCIS C. LAPOINTE

43 Mt. Vernon Rd., Chicopee, 3rd Hampden District, Democrat.

Born: Chicopee, Jan. 13, 1939.

Education: Chicopee public schools, University of Mass., Westfield State College, New York University, Holy Cross, U.C.L.A., Bachelor and Master degrees.

Profession: Educator.

Organizations: AFL-CIO-AFT, Chicopee Jaycees, Knights of Columbus.

Public office: Democratic City Committee, Mass. House 1969-'74.

PETER H. LAPPIN

40 Belvidere St., Springfield, 8th Hampden District, Democrat.

Born: Portland, Me., Sept. 25, 1938.

Education: Cathedral High School (Springfield), Ottero Junior College (Lajunta, Col.), American International College, Columbia University (School of Mental Retardation).

Profession: Legislator.

Organizations: So. End Community Center (first vice president), Elks, Knights of Columbus, Home City Council No. 63, Big Brothers.

Public office: Mass. House 1973-'74.

J. LOUIS LEBLANC

3735 Acushnet Ave., New Bedford, 1st Bristol District, Democrat.

Born: New Bedford, Jan. 6, 1940.

Education: St. Anthony High School, Southeastern Massachusetts University '62, New England School of Law '66.

Profession: Lawyer.

Organizations: Southeastern Massachusetts University Alumni Assn., Delta Kappa Phi Fraternity of America, Knights of Columbus.

Public office: City Council 1962-'65, Mass. House 1965-'74.

DAVID J. LIONETT

17 Nottingham Rd., Worcester, 16th Worcester District, Republican.

Born: Boston, Oct. 3, 1943.

Education: Wachusett Regional High School, Tufts College B.A. economics '65, Boston University Insurance Institute '68, Charter Life Underwriter designation C.L.U. '68.

Occupation: Life insurance agent.

Organizations: Million Dollar Round Table, Big Brothers Assn., Jaycees, Friend of Children Society.

Public office: Republican City Committee, Mass. House 1971-'74.

ALEXANDER LOLAS

Upper Palmer Rd., Monson, 1st Hampden District, Democrat.

Born: Monson, July 9, 1932.

Education: Monson High School, Monson Academy, American International College.

Organizations: American Legion, Veterans of Foreign Wars.

Public office: Mass. House 1965-'74.

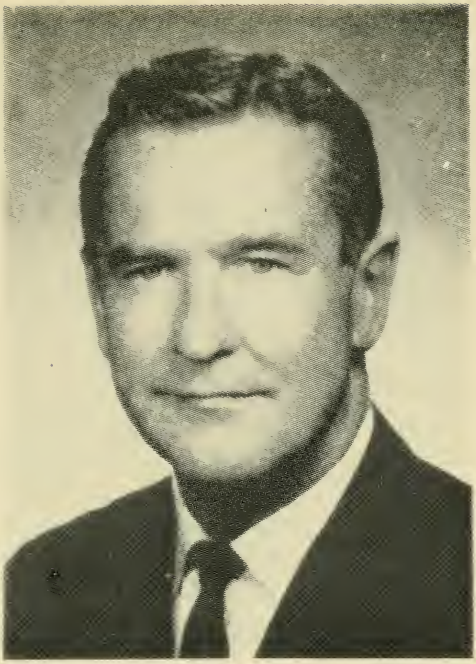

GERALD P. LOMBARD

42 Summer St., Fitchburg, 13th Worcester District, Democrat.

Born: Fitchburg, Jan. 4, 1916.

Education: St. Bernard High School.

Business: Real estate.

Organizations: Knights of Columbus, American Legion, AMVETS, Reserve Officers Assn., Veterans of Foreign Wars, Eagles, Elks.

Public office: Mass. House 1947-'74.

MICHAEL JAMES LOMBARDI

114 Fifth St., Cambridge, 1st Middlesex District, Democrat.

Born: Cambridge, May 27, 1917.

Education: Sacred Heart School, Rindge Technical High School.

Profession: Legislator.

Organizations: American Legion, Disabled American Veterans, Veterans of Foreign Wars, Knights of Columbus, Elks, St. Michael's Club.

Public office: Mass. House 1965-'74.

CHARLES W. LONG

Walpole St., Dover, 10th Norfolk District, Republican.

Born: Boston, Aug. 14, 1940.

Education: Harvard College, Harvard Law School.

Profession: Lawyer.

Organization: Westwood Lions Club.

Public office: Mass. House 1964, 1967-'74.

JOHN J. LONG

109 Barre St., Fall River, 7th Bristol District, Democrat.

Born: Fall River, Dec. 10, 1927.

Education: B.M.C. Durfee High School, Boston University College of Business Administration, Rhode Island College of Education.

Occupation: Insurance broker.

Organizations: Knights of Columbus, Disabled American Veterans, Elks, Veterans of Foreign Wars, Holy Name Society.

Public office: Mass. House 1957-'74.

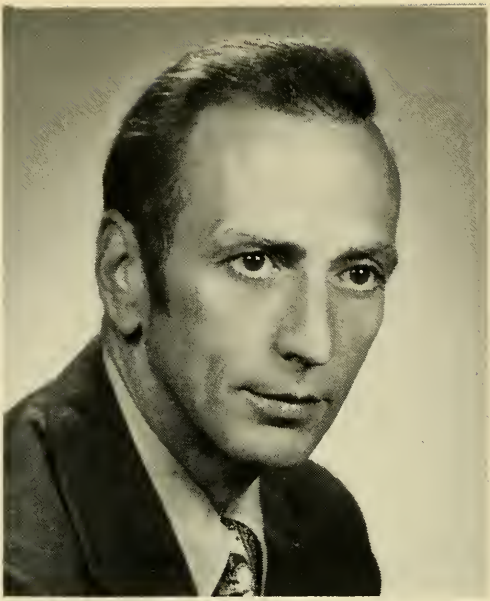

JOHN H. LORING

60 Willow St., Acton, 33rd Middlesex District, Republican.

Born: Concord, Mar. 5, 1926.

Education: Concord High School, Northeastern University, Massachusetts Institute of Technology.

Profession: Chemical Engineer.

Organizations: American Industrial Hygiene Assn., American Association for Contamination Control, American Chemical Society, Corinthian Lodge A.F. & A.M., Middlesex County Selectmans Assn.

Public office: Selectman, Board of Assessors, Planning Board, Mass. House 1973-'74.

GARRETH J. LYNCH

9 Yankee Cir., Westfield, 15th Hampden District, Democrat.

Born: Portsmouth, N.H., Mar. 13, 1943.

Education: Assumption Preparatory, College of the Holy Cross (1 yr.), Worcester Jr. College A.A., Westfield State College A.B.

Profession: Teacher.

Organizations: Greater Westfield Young Democrats, Sportsmen's Club, Skeet and Trapshooters, Citizens for Participation Politics, Mass. Teachers Assn.

Public office: Democratic City Committee, Mass. House 1973-'74.

FREDERICK M. MacDONALD

13 Hecla St., Boston (Dorchester), 11th Suffolk District (Ward 15), Democrat.

Born: Boston, Aug. 3, 1924.

Education: Boston Latin School, Boston University A.A., A.B., Boston State College M.Ed., Bentley College, Harvard University, Hebrew College, St. Francis Xavier University (Antigonish, Nova Scotia).

Profession: Teacher of Political Science.

Organizations: New Dorchester House Community Center (chairman building committee), Meeting House Improvement Assn., Fields Corner Neighborhood Assn., Glovers Corner Civic Club, Holy Name Society, Knights of Columbus, Mass. Federation of Teachers, Federated Neighborhood Houses, American Legion, AMVETS, V.F.W.

Public office: Democratic Ward Committee 1952-'72, Mass. House 1973-'74.

CHARLES A. MacKENZIE, JR.

134 Hathaway St., Wareham, 6th Plymouth District, Republican.

Born: Fairhaven, Feb. 4, 1919.

Education: Wareham High School.

Occupation: Accountant.

Public office: Town Accountant, Clerk, Treasurer, Moderator, Mass. House 1967-'74.

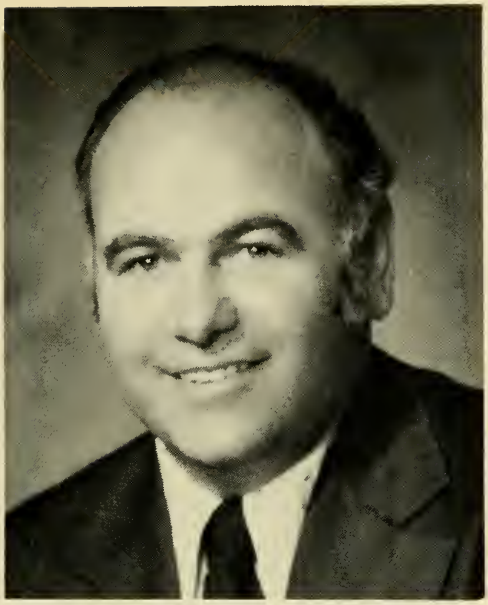

WILLIAM Q. MacLEAN, Jr.

60 Lafayette St., Fairhaven, 4th Bristol District, Democrat, (Majority Whip).

Born: New Bedford, Nov. 4, 1934.

Education: Fairhaven public schools, University of Massachusetts.

Business: Insurance.

Organizations: Boys' Club Alumni, North Fairhaven Improvement Assn., Fairhaven Varsity Club, Moose, Fairhaven Boys' Club (director), Wamsutta Club.

Public office: School Committee, Mass. House 1961-'74.

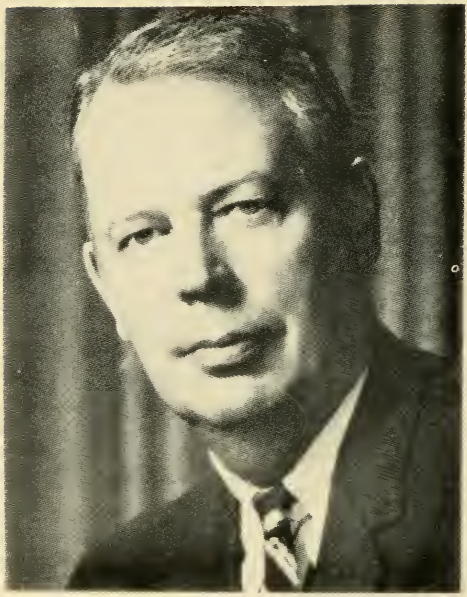

THOMAS H. D. MAHONEY

86 Sparks St., Cambridge, 2nd Middlesex District, Democrat.

Born: Cambridge, Nov. 4, 1913.

Education: Cambridge public schools, Boston College A.B., A.M., George Washington Univ. Ph.D., Harvard (JFK School of Govt.) M.P.A, Fellow in Law and History—Harvard Law School.

Profession: Prof. of History & Political Science, M.I.T.

Organizations: Am. Hist. Assn., Am. Catholic Hist. Assn., Royal Hist. Society (fellow), Newton College of the Sacred Heart (trustee), Mass. Hist. Soc., Mass. Civic League (director).

Public office: School Com. 1948–'54, City Council 1964-'70, Mass. House 1971-'74.

DONALD J. MANNING

16 Grant Place, Waltham, 11th Middlesex District, Democrat.

Born: Waltham, June 23, 1929.

Education: St. Mary's High School, Boston College, Portia Law School.

Organization: Moose.

Public office: Democratic Ward and City Committees, City Council, Mass. House 1961-'74.

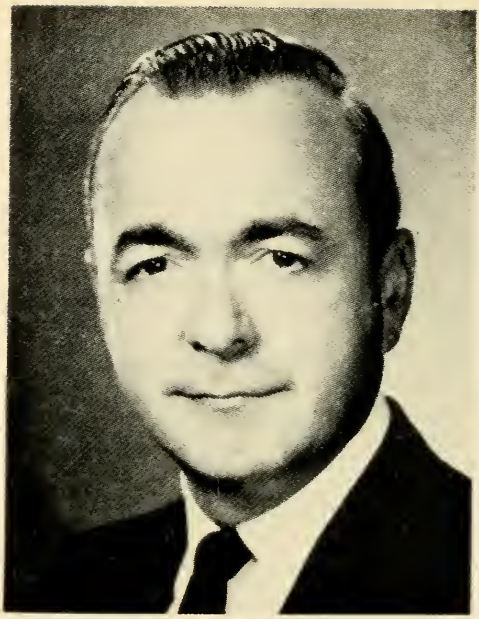

M. JOSEPH MANNING

583 Adams St., Milton, 6th Norfolk District, Democrat.

Born: Milton, Sept. 23, 1924.

Education: Milton High School, Bentley College of Accounting and Finance '51.

Occupation: Training administrator.

Organizations: American Legion, Knights of Columbus, Elks, Carlson's Raiders, Int'l. Assn. of Assessing Officers, AMVETS.

Public office: Democratic Town Committee (chairman), Civil Defense, Board of Assessors 1957-'74, Board of Park Commissioners 1950-'59, Town Meeting Member 1947-'74, Mass. House 1967-'74.

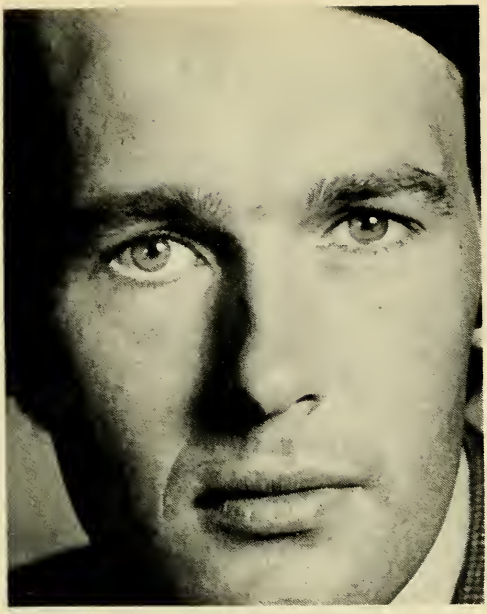

EDWARD J. MARKEY

7 Townsend St., Malden, 16th Middlesex District, Democrat.

Born: Malden, July 11, 1946.

Education: Malden Catholic High School, Boston College A.B., Boston College Law School J.D.

Profession: Legislator.

Organizations: Irish American Club, Ancient Order of Hibernians.

Public office: Mass. House 1973-'74.

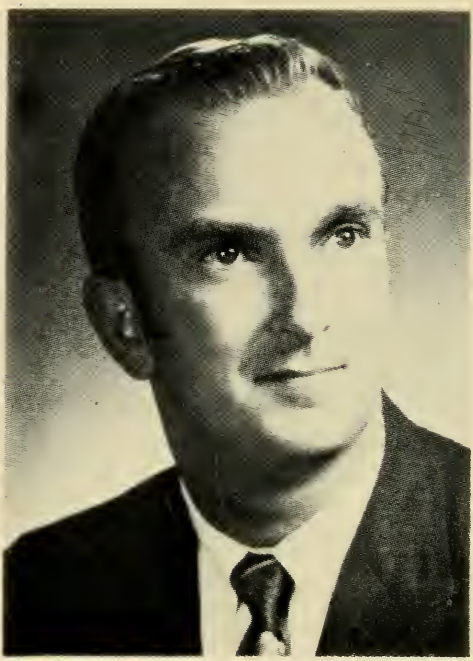

CLIFFORD HOLMES MARSHALL

64 Edison St., Quincy, 2nd Norfolk District, Democrat.

Born: Quincy, Dec. 14, 1937.

Education: Quincy public schools, Suffolk University.

Profession: Legislator.

Organizations: Ward 2 Civic Assn., Knights of Columbus, Elks, Quincy Youth Football League, Holy Name Society, Southeastern Chapter Heart Assn., AMVETS, U. S. Marine Corps League, Young Democrats.

Public office: Democratic City Committee, City Council 1965-'69, Democratic State Committee 1971-'75, Mass. House 1969-'74.

PETER L. MASNIK

38 Flagg St., Worcester, 22nd Worcester District, Republican.

Born: Newark, N. J., March 13, 1942.

Education: Worcester public schools, Classical High School, University of Mass. at Amherst B.A. '63, Boston College Law School J.D. '66.

Profession: Lawyer.

Organizations: Citizens "Plan E" Assn., B'nai B'rith, Civil Liberties Union, Citizens for Participation Politics, County Republican Club, Jaycees, Mass and Worcester Co. Bar Associations.

Public office: Republican City Committee, Mass. House 1971-'74.

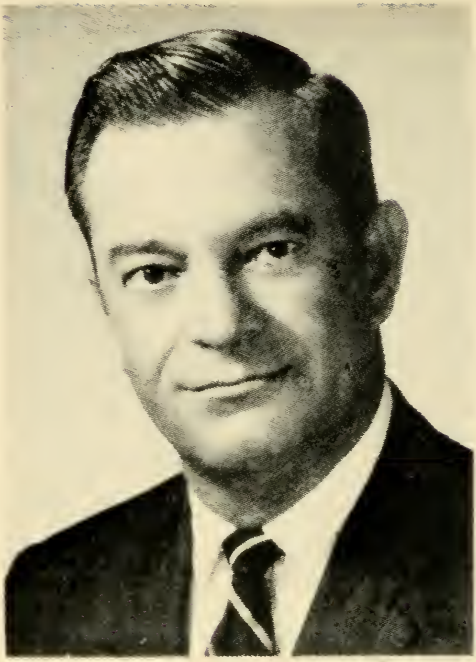

FRANK J. MATRANGO

52 East Quincy St., North Adams, 1st Berkshire District, Democrat.

Born: Springfield, July 19, 1926.

Education: Cathedral High School, College of the Holy Cross B.S. Ed.

Profession: Education counselor—Teacher.

Organizations: American Legion, Elks.

Public office: Mass. House 1969-'74.

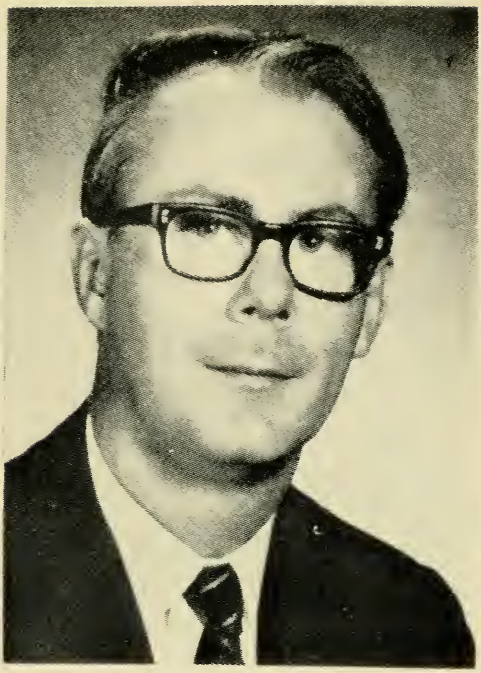

ANTHONY P. McBRIDE

10 Orchard St., Adams, 2nd Berkshire District, Democrat.

Born: Adams, Aug. 28, 1932.

Education: Adams High School, Manhattan College, New England Institute.

Business: Funeral director.

Organizations: Northern Berkshire Development Corp. (director), United Community Service (director), Mass. Selectman's Assn.

Public office: Northern Berkshire School Committee, Selectman, Town Democratic Committee, Mass. House 1969-'74.

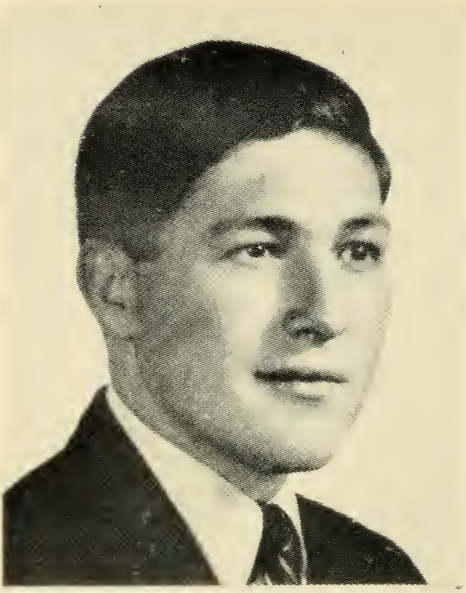

PETER C. McCARTHY

16 Lenox Rd., Peabody, 5th Essex District, Democrat.

Born: Peabody, Sept. 8, 1941.

Education: Peabody Schools, Suffolk University A.B.

Profession: Teacher.

Organizations: Marine Corps League, American Judicature Society, Mass. Legislator's Assn., Knights of Columbus, Ancient Order of Hibernians, National Historical Society.

Public office: City Committee 1964-'72 (chairman '72), School Committee 1965-'69 (Vice-Chairman '68), Institute Library and Lyceuim 1966-present), North Shore Regional Vocational School Planning Board 1968-'69, Home Rule Commission 1968-present, Mass. House 1969-'74

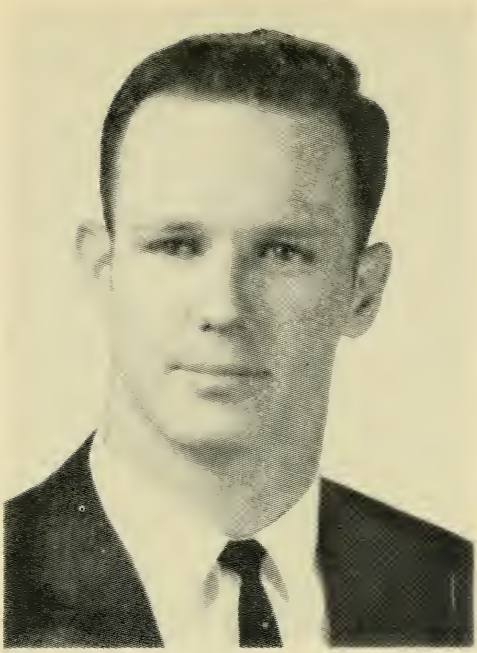

ROBERT E. McCARTHY

353 Summer St., East Bridgewater, 8th Plymouth District, Democrat.

Born: Brockton, Jan. 12, 1940.

Education: East Bridgewater Schools, U. S. Military Academy at West Point B.S. '61, Boston College Law School LL.B. '67.

Profession: Lawyer.

Organizations: Kiwanis, Jaycees, Assn. of New England Football Officials, Eastern Assn. of Intercollegiate Football Officials, Mass., Plymouth County and Boston Bar Assns., Plymouth County Democratic League.

Public office: Selectman 1969–'72, Mass. House 1971-'74.

TERRENCE P. McCARTHY

Webaqua Rd., Oak Bluffs, 1st Dukes District, Independent.

Born: Providence, R.I., Aug. 12, 1941.

Education: Providence College, Suffolk Law School.

Business: Volkswagen dealer.

Organizations: Lions Club, Chamber of Commerce.

Public office: Town Moderator, Mass. House 1973-'74.

EDWARD A. McCOLGAN

218 South St., Northampton, 1st Hampshire District, Democrat.

Born: Northampton (Florence), Mar. 20, 1932.

Education: Springfield College, University of Connecticut.

Profession: Government.

Public office: City Council, Mass. House 1969-'74.

THOMAS WILLIAM McGEE

9 Pine Rd., Lynn, 10th Essex District, Democrat, (Majority Leader).

Born: Lynn, May 24, 1924.

Education: Lynn English High School, Boston University General College, Boston University School of Law.

Organizations: American Legion, Disabled American Veterans, AMVETS, Massasoit Club of West Lynn, V.F.W.

Public office: City Council 1956-'61 (president 1958-'59), Mass. House 1963-'74.

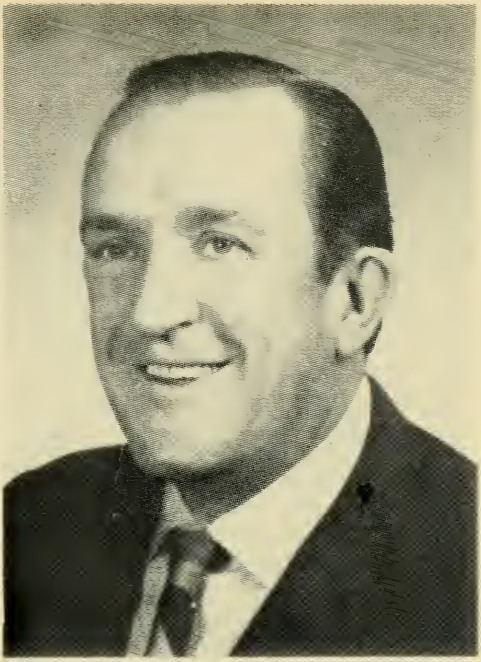

ROBERT J. McGINN

59 Hubbard St., Westfield, 12th Hampden District, Democrat.

Born: Niles, Michigan, Dec. 18, 1918.

Education: St. Mary's Grammar and High School (St. Albans, Vt.), Bay Path Business Institute.

Occupation: Police officer (retired).

Organization: American Legion.

Public office: Mass. House 1961-'74.

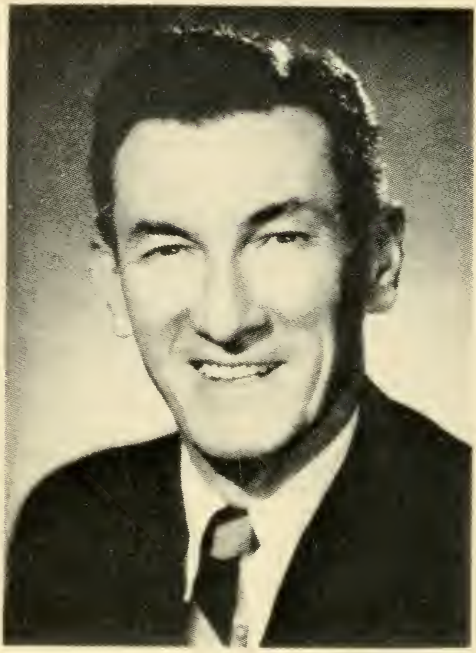

JOHN JAMES McGLYNN

20 Cushing St., Medford, 14th Middlesex District, Democrat.

Born: Cambridge, Feb. 26, 1922.

Education: Northeastern University, Suffolk University, Portia Law School LL.B.

Business: Realtor.

Organizations: Knights of Columbus, Disabled American Veterans, Veterans of Foreign Wars, American Legion, Elks, Sons of Italy (associate member), Moose.

Public office: City Council (8 terms), Mayor 1962-'67, 1970-'71, Mass. House 1959-'74.

CHARLES M. McGOWAN

403 Highland St., Dedham, 8th Norfolk District, Democrat.

Born: Boston, Nov. 13, 1923.

Education: Boston public schools, Northeastern University.

Occupation: Broker-appraiser.

Organizations: American Legion, Knights of Columbus, Engineers Local 780.

Public office: Selectman (6 yrs.) (former chairman), Mass. House 1969-'74.

RICHARD M. McGRATH

31 Irving Street, Watertown, 9th Middlesex District, Democrat.

Born: Somerville, Apr. 4, 1931.

Education: Somerville and Medford Public and Parochial Schools, St. John's Preparatory, Suffolk University.

Business: Insurance agent.

Organizations: Marine Corps League, The Hundred Club.

Public office: Mass. House 1973-'74.

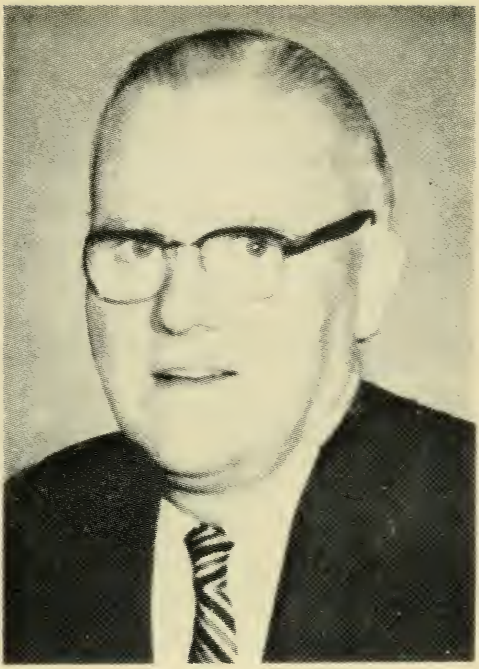

ARTHUR JAMES McKENNA

652 Chestnut St., Springfield, 5th Hampden District, Democrat.

Born: Springfield, Oct. 29, 1914.

Education: Cathedral High School, Sacred Heart School.

Business: American Bosch ARMA Corp.

Organization: American Legion.

Public office: Board of Aldermen 1953–'61, Mass. House 1963-'74.

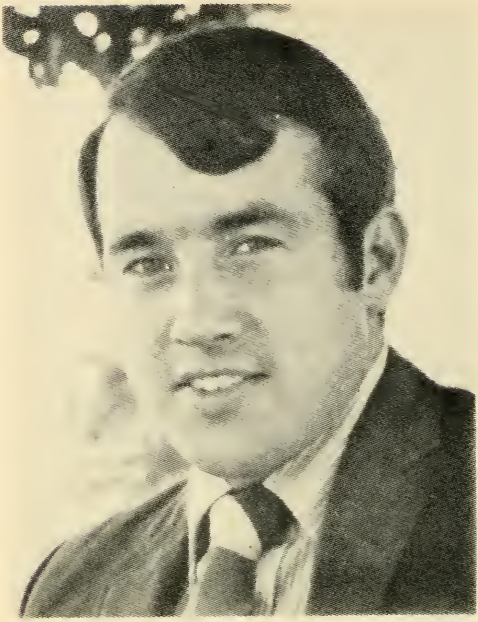

MICHAEL E. McLAUGHLIN

21 River St., Billerica, 27th Middlesex District, Democrat.

Born: Cambridge, Oct. 27, 1945.

Education: Plymouth State College of the Univ. of New Hampshire, Burdett College, Lowell State College.

Profession: Teacher.

Organizations: Elks, Knights of Columbus, Mass. Teachers Assn., Mass. Coaches Assn.

Public office: Selectman (vice chairman), Regional Drug Committee, Permanent School Building Committee, Industrial Commission, Council for the Aging (chairman), Town Meeting Member, Community Action Board, Drug Abuse Committee, Mass. House 1971-'74.

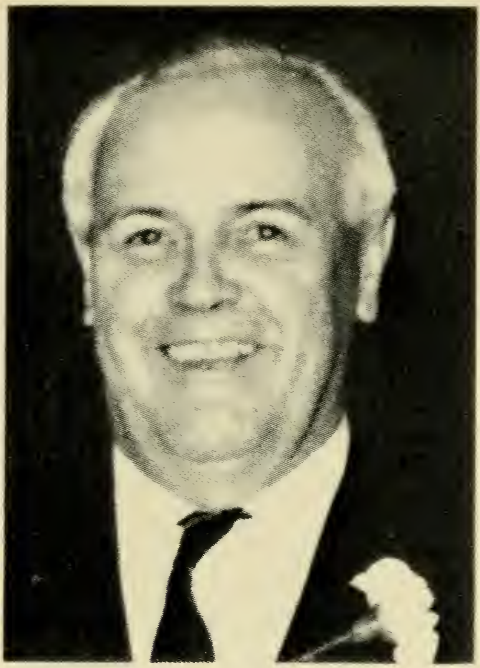

JOHN F. MELIA

14 William Jackson Ave., Boston (Brighton), 15th Suffolk District (Wards 21, 22), Democrat.

Born: Boston, June 5, 1915.

Education: St. Columbkille's School, Brighton High School, Boston Commerce Graduate School.

Profession: Legislator.

Public office: Mass. House 1965-'74.

DAVID J. MOFENSON

19 Hargrave Cir., Newton, 13th Middlesex District, Democrat

Born: Neptune, New Jersey, Feb. 7, 1943.

Education: Newton High School, Tufts University A.B. '64, Boston University J.D. '67.

Profession: Lawyer.

Public office: Democratic City Committee (chairman), Mass. House 1971-'74.

LOUIS J. MORINI

92 Ridgewood Ter., Northampton, 1st Hampshire District, Republican.

Born: Italy, Oct. 8, 1907.

Education: Local schools and Engineering school.

Business: Dry cleaning.

Organizations: Elks, Parent Teachers Assn. (president).

Public office: Councillor (15 yrs., president 4 yrs.), Mass. House 1967-'74.

JOHN E. MURPHY, JR.

25 Myles Rd., Peabody, 5th Essex District, Democrat.

Born: Richmond, Va., April 3, 1943.

Education: St. John's Grammar School, Newman Preparatory School, Providence College, Suffolk Law School.

Profession: Lawyer.

Organizations: Elks, Ancient Order of Hibernians, American, Mass., Essex and Salem Bar Assns., Mass. Trial Lawyers Assn.

Public office: Democratic City Committee 1968-'72, Mass. House 1971-'74.

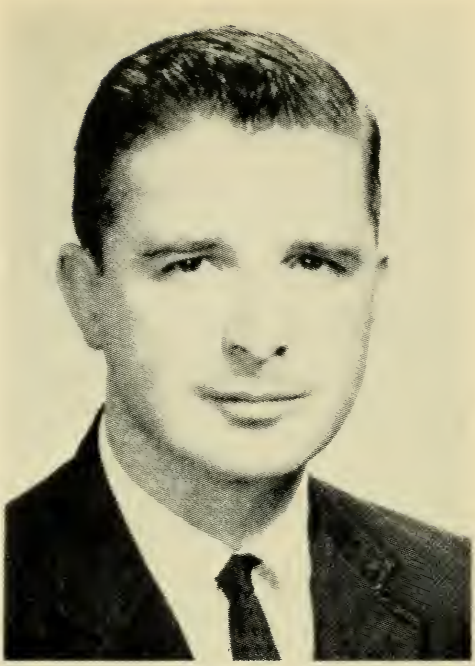

PAUL MAURICE MURPHY

193 Boylston St., Brockton, 11th Plymouth District, Democrat.

Born: Brockton, Feb. 24, 1932.

Education: Brockton High School, Thayer Academy, Williams College, Boston University School of Law.

Profession: Lawyer.

Organizations: Hibernians, Plymouth County Bar Assn., Bertocci Memorial Club.

Public office: Mass. House 1961-'74.

ALBERT L. NASH

468 Pleasant St., Leicester, 7th Worcester District, Democrat.

Born: Millbury, May 13, 1921.

Education: Millbury High School.

Business: Dry cleaning.

Organizations: Worcester County Selectmen's Assn., Worcester County Deputy Sheriffs' Assn., Leicester Rod and Gun Club, American Legion, Knights of Columbus.

Public office. Selectman, Board of Water Commissioners Hillcrest Water District, Mass. House 1965-'74.

JOHN JOSEPH NAVIN

15 Preston St., Marlborough, 37th Middlesex District, Democrat.

Born: Marlborough, Sept. 9, 1915.

Education: Marlborough High School.

Organizations: Knights of Columbus, Hibernians, American Legion, Disabled American Veterans, Moose.

Public office: Mass. House 1957-'74.

LOUIS R. NICKINELLO

68 Pine St., Natick, 40th Middlesex District, Democrat.

Born: East Boston, Sept. 8, 1940.

Education: Natick High School, Bentley College.

Profession: Legislator.

Organizations: Kiwanis Club, Elks, Sons of Italy, New England Water Works Assn., Mass. Highway Assn.

Public office: Town Meeting Member (7 yrs.), Democratic Town Committee, Board of Public Works (chairman), Mass. House 1971-'74.

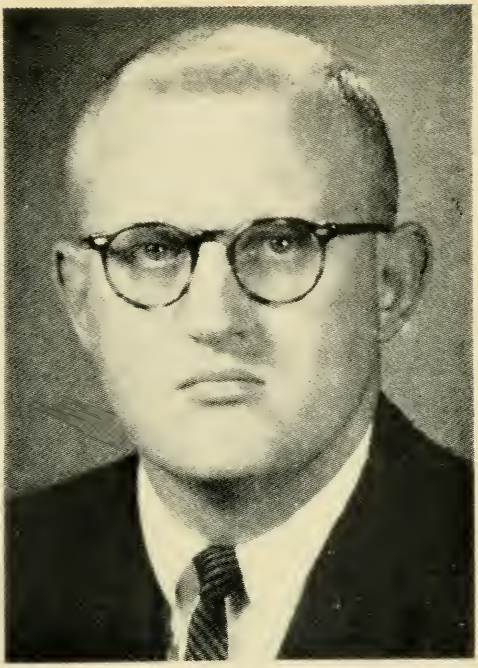

JAMES RICHARD NOLEN

25 Homecrest Ave., Ware, 2nd Hampshire District, Democrat.

Born: Holyoke, April 17, 1933.

Education: Deerfield Academy, Harvard College A.B. '56, Columbia University Graduate School of Business M.S. '58, Portia Law School LL.B. '65.

Profession: Government and law.

Organizations: Lions, Knights of Columbus, Grange, Aspen Street Rod and Gun Club, Holy Name Society.

Public office: Mass. House 1959-'74.

NILS L. NORDBERG

32 Pennsylvania Ave., Reading, 21st Middlesex District, Republican.

Born: Woburn, Nov. 6, 1934.

Education: Reading public schools, Cornell University.

Business: Caterer.

Organizations: Masons, Jaycees, Mass. Restaurant Assn., Reading Taxpayers Assn., Mass. Taxpayers Federation, Eastern Middlesex Mental Health Assn.

Public office: Town Meeting Member, Mass. House 1969-'74.

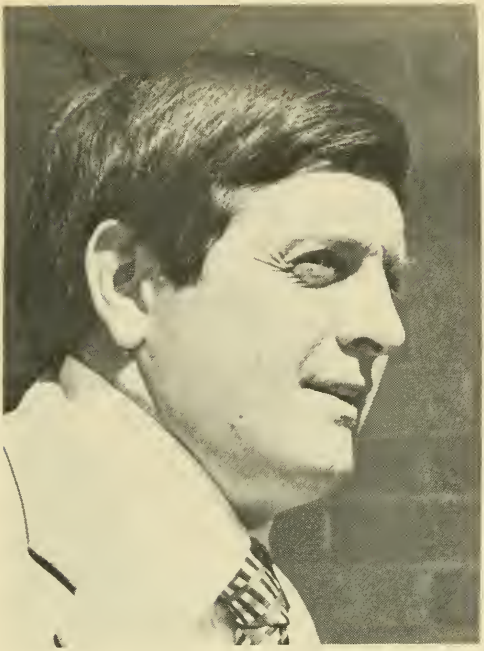

THOMAS C. NORTON

422 Reading St., Fall River, 8th Bristol District, Democrat.

Born: Fall River, Dec. 11, 1934.

Education: Sacred Heart Grammar School, Durfee High School, Bridgewater State College.

Profession: Occupational Education Teacher.

Organizations: Eagles, Elks, Fall River Teachers Assn. (honorary member), Margoni Club (honorary member).

Public office: Mass. House 1973-'74.

JAMES ANTHONY O'BRIEN, Jr.

37 Forest St., Fall River, 6th Bristol District, Democrat.

Born: Fall River, June 22, 1919.

Education: Durfee High School, Suffolk University.

Occupation: Sanitarian.

Organizations: American Legion, Veterans of Foreign Wars, Knights of Columbus, Elks, Corky Row Club, Cathedral Men's Club.

Public office: Mass. House 1961-'74.

KENNETH M. O'BRIEN

858 Woodstock Rd., Southbridge, 5th Worcester District, Democrat.

Born: Southbridge, Feb. 5, 1951.

Education: Marianhill High School, Harvard College.

Profession: Student.

Public office: Mass. House 1973-'74.

HENRY J. O'DONNELL III

46 Washington Sq., Salem, 7th Essex District. Democrat.

Born: Lynn, March 13, 1940.

Education: St. John's Preparatory School, Salem State College B.S., Tufts University M.A., University of Buffalo Ed.M., Harvard Graduate School of Education, State University of New York at Buffalo.

Profession: Legislator-Education.

Organization: Common Cause.

Public office: Democratic City Committee, Mass. House 1970-'74.

CARL R. OHLSON

157 Spring St., West Bridgewater, 10th Plymouth District, Republican.

Born: Brockton, June 4, 1925.

Education: West Bridgewater public schools.

Occupation: Glazier.

Public office: School Committee (2 terms), Mass. House 1969-'74.

JAMES E. O'LEARY

218 North Pleasant St., Holyoke, 11th Hampden District, Democrat.

Born: Holyoke, April 7, 1933.

Education: Holyoke public schools, St. Anselm's College B.A. '54, Springfield College M.Ed. '61.

Profession: Teacher-coach.

Organizations: Knights of Columbus, Elks, Ancient Order of Hibernians, Holy Name Society, Boys Club Alumni, St. Patrick's Parade Committee (past president), Rosary Oldtimers, Townhouse Singers.

Public office: Mass. House 1971-'74.

THOMAS P. O'NEILL III

17 Harrison Ave., Cambridge, 3rd Middlesex District, Democrat.

Born: Cambridge, Sept. 20, 1944.

Education: St. John's Grammar, North Cambridge Catholic High School, Boston College '68, Institute of Finance-New York City.

Business: Stockbroker.

Organizations: Paraplegic Research Foundation (vice president), Somerville Adult Retardant, Inc. (treasurer), Greater Boston Assn. of Retarded Children (Director-Cambridge chapter).

Public office: Democratic city Committee, Mass. House 1973-'74.

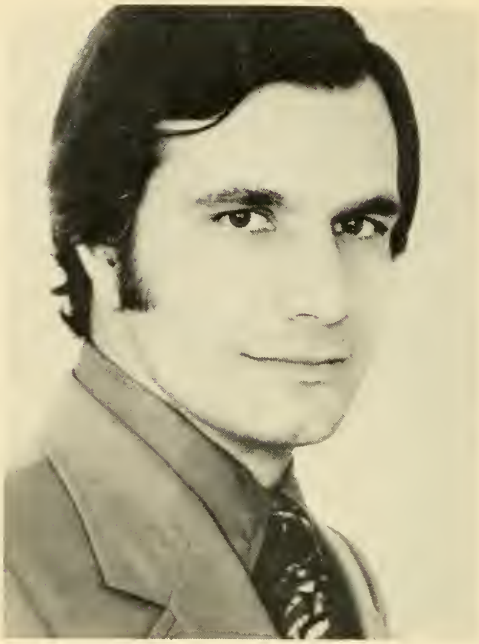

O. ROLAND ORLANDI

18 Hull St., Boston, 3rd Suffolk District (Ward 3), Democrat.

Born: Boston, Mar. 25, 1936.

Education: Boston University A.B., Boston University Law School LL.B.

Profession: Lawyer.

Organizations: North End Athletic Assn., Faneuil Chapter of the Mass. Mental Health Assn.

Public office: Mass. House 1973-'74.

BILL OWENS

115 Hazelton St., Boston (Mattapan), 10th Suffolk District (Ward 14), Democrat.

Born: Demopolis, Ala., July 6, 1937.

Education: Boston English High School, Boston Clerical, Boston University, Harvard University, University of Massachusetts.

Profession: Education administrator.

Organizations: Urban League of Boston (chairman), Concerned Parents of The Gibson School, Project J.E.S.I. (director).

Public office: Mass. House 1973-'74.

ROBERT OWENS

166 Union Ave., Framingham, 39th Middlesex District, Democrat.

Born: Worcester, Oct. 7, 1946.

Education: Marian High School, Harvard University.

Profession: Legislator.

Organization: United States Naval Reserve.

Public office: Mass. House 1973-'74.

RAYMOND S. PECK

25 Summit Ave., Dartmouth, 3rd Bristol District, Democrat.

Born: New Bedford, Dec. 10, 1922.

Education: Dartmouth public schools, Providence Business and Trade School, Kingston Trade School.

Business: Sporting goods and proprietor of golf driving range.

Organizations: Rotary, Knights of Columbus, Moose, Dartmouth Youth Activities Assn., Portuguese American Social Club, Southeastern Mass. Police Chiefs Assn., Mass. Selectmen's Assn.

Public office: Selectman 1962–'65, Town Meeting Member (15 yrs.), Mass. House 1965-'74.

FELIX R. PERRAULT

38 Pleasant St., Westford, 34th Middlesex District, Democrat.

Born: Lowell, Oct. 27, 1915.

Education: Lowell public schools, Lowell Technological Institute.

Profession: Government.

Organizations: V.F.W., Am. Legion, Knights of Columbus, B.P.O.E., Holy Name Society, St. James the Apostle Mission Club, Kiwanis.

Public office: Trustee of Tewksbury State Hospital, Westford Democratic Committee (chairman), Nashoba Valley Democratic Committee (secretary), Mass. House 1965-'74.

ROBERT G. PHELAN

12 King's Beach Rd., Lynn, 9th Essex District, Democrat.

Born: Lynn, Mar. 19, 1933.

Education: Lynn Public Schools, College of the Holy Cross B.S. '54, Boston College Law School J.D. '57.

Profession: Lawyer.

Organizations: Essex Couny Bar Assn., Lynn Bar Assn.

Public office: Asst. District Attorney (Eastern District), Mass. House 1973-'74.

WILLIAM A. PICKETT

102 Powder House Blvd., Somerville, 5th Middlesex District, Democrat.

Born: Somerville, June 10, 1935.

Education: St. Catherine's School, Somerville High School, Northeastern University B.S.

Business: City Press Inc., Treasurer

Organizations: Elks (past exalted ruler), Somerville Hospital (trustee), Somerville Community Council (past president), Gridiron Club, Greater Boston Heart Assn. (director).

Public office: Democratic Ward and City Committee, Treasurer of the City of Somerville 1966-'67, Mass. House 1969-'74.

ANGELO PICUCCI

148 Ninth St., Leominster, 12th Worcester District, Democrat.

Born: Leominster, April 12, 1915.

Education: Leominster High School.

Profession: Legislator.

Organizations: American Legion, Elks, Club L'Assumption, Franco-American Veterans, Italian American Citizens Club, Eagles, Knights of Columbus, Leominster Sportsman Assn. Inc., Moose, L'Union St. Jean Baptiste d'Amerique, Marine Corps League, St. Anne's Holy Name Society.

Public office: Democratic City Committee, City Councillor 1963–'67 (president 1967), Mass. House 1967-'74.

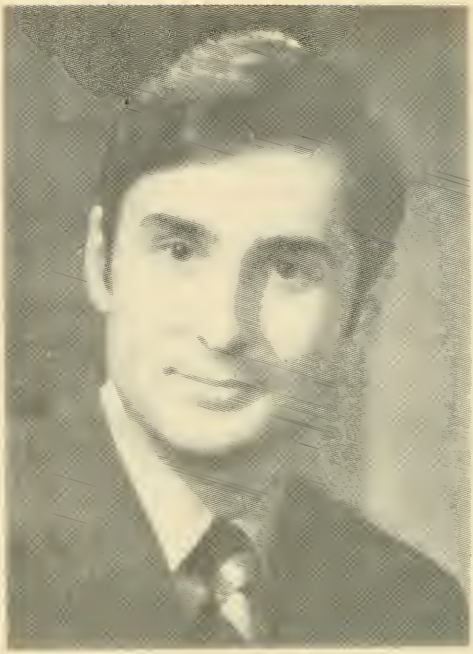

RONALD ANTHONY PINA

600 Rockdale Ave., New Bedford, 2nd Bristol District, Democrat.

Born: New Bedford, Aug. 11, 1944.

Education: New Bedford Public Schools, Providence College A.B., Boston College Law School J.D.

Profession: Lawyer.

Organizations: American, Massachusetts and New Bedford Bar Assns., Trial Lawyers Assn.

Public office: Mass. House 1971-'74.

LOIS G. PINES

40 Helene Rd., Newton, 13th Middlesex District, Democrat.

Born: Malden, Aug. 20, 1940.

Education: Belmont High School, Barnard College A.B. '60, Boston University Law School, Cincinnati School of Law J.D. '63.

Profession: Lawyer.

Organizations: American, Massachusetts and Boston Bar Assn., Combined Jewish Philanthropies (Committee on Social Welfare Issues).

Public office: Newton Board of Aldermen, Mass. House 1973-'74.

VINCENT JOSEPH PIRO

482 Medford St., Somerville, 4th Middlesex District, Democrat.

Born: Somerville, May 15, 1941.

Education: Somerville High School, Salem State College B.S. El. Ed. '64, Ed.M. '66, Boston University 1968.

Profession: Legislator (former teacher).

Organizations: Mass. and Mid'sex Co. Teachers' Assn., Elks, Moose, Dante Club, Somerville City Club, St. Polycarp's Men's Assn.

Public office: Board of Aldermen 1965-'68 (past president '67), School Committee (ex officio '67), Democratic State Committee, Democratic Ward and City Committee (vice chairman) 1968-'72, Mass. House 1969-'74.

MANUEL RAPOSA, Jr.

555 Main St., Somerset, 9th Bristol District, Democrat.

Born: Somerset, May 13, 1915.

Education: Fall River public schools.

Organizations: Knights of Columbus, AMVETS, Portuguese American War Veterans, Portuguese American Civic League, Elks, American Legion, Affonso Costa Club, World War II Club, Border City Club.

Public office: Mass. House 1965-'74.

ROBERT C. REYNOLDS

20 Solomon Pond Rd., Northborough, 23rd Worcester District, Republican.

Born: Rochester, N. H., Nov. 6, 1934.

Education: Hillside School for Boys, Northborough High School, San Antonio Junior College (Texas), Boston University, Suffolk Law School.

Profession: Lawyer.

Organizations: Lions Club, Northborough Businessmen's Assn., Masonic Lodge, Aleppo Temple, Shriners, Mass. Bar Assn., Hillside School (board of trustees).

Public office: Northborough Board of Appeals (chairman), Town Moderator, Mass. House 1969-'74.

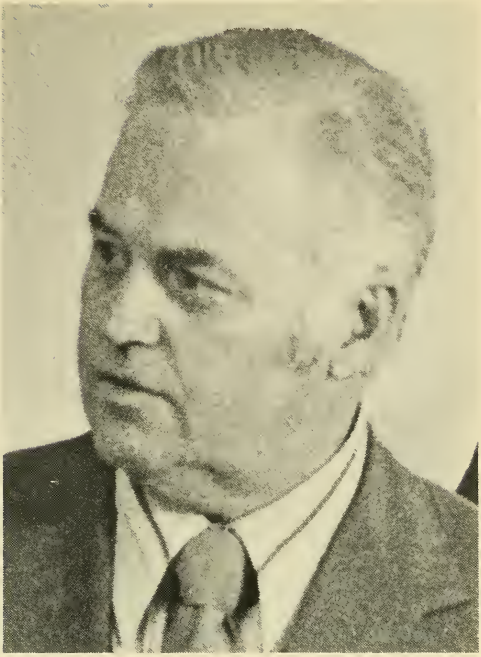

WILLIAM GEORGE ROBINSON

10 Sunset Rd., Melrose, 19th Middlesex District, Republican (Minority Whip).

Born: Boston, Mar. 10, 1926.

Education: Malden and Boston public schools, City College of New York, Boston University.

Business: Real Estate.

Organizations: Lions Club, Malden Chamber of Commerce, Stoneham Lodge Sons of Italy, Knights of Columbus, Moose, Holy Name Society.

Public office: Mass. House 1965-'74.

MAURICE E. RONAYNE, Jr.

277 Sherman St., Canton, 7th Norfolk District, Democrat.

Born: Canton, Nov. 16, 1917.

Education: St. John's School, Canton High School.

Occupation: Town Clerk.

Organizations: American Legion, Veterans of Foreign Wars, Knights of Columbus, Holy Name Society.

Public office: School Committee, Selectman, Industrial Commission (chairman), Town Clerk, Mass. House 1965-'74.

JON ROTENBERG

476 Heath St., Brookline, 13th Norfolk District. Democrat.

Born: Boston, Oct. 21, 1947.

Education: The Winchendon School, Ohio University.

Profession: Legislator.

Public office: Mass. House 1971-'74.

RAYMOND F. ROURKE

1283 Lawrence St., Lowell, 30th Middlesex District, Democrat.

Born: Lowell, Oct. 10, 1917.

Education: Keith Academy, Lowell Commercial College.

Occupation: Fire fighter.

Organizations: Holy Name Society, Knights of Columbus, Elks, American Legion, Clover Club, New England Football Officials, Eastern Baseball Umpires Assn., Eastern Mass. District Board of Approved Basketball Officials.

Public office: Mass. House 1957-'74.

JOHN RUCHO

1 Wyman St., Worcester, 19th Worcester District, Democrat.

Born: Providence, R.I., Nov. 11, 1922.

Education: Worcester Public Schools, Becker Jr. College, Simmonds School of Floral Designs.

Business: Jeweler.

Organizations: Elks, Boy's Club Alumni Assn. (director), American Legion.

Public office: Commissioner of Hope Cemetery, Mass. House 1973-'74.

WILLIAM H. RYAN

1073 Main St., Haverhill 19th Essex District, Republican.

Born: Rochester, N.H., July 17, 1938.

Profession: Government.

Organizations: Ancient Order of Hibernians, Knights of Columbus, Men of Merrimack.

Public office: Republican City Committee, Mass. House 1969-'74.

GEORGE LAWRENCE SACCO, Jr.

73 Forest St., Medford, 14th Middlesex District, Democrat.

Born: Medford, July 19, 1936.

Education: Medford High School, Worcester Academy, Northeastern University, Suffolk University A.B. degree in government, Suffolk Law School LL.B.

Profession: Lawyer.

Organizations: Holy Name Society, Elks, Mass. Assn. of School Committees, Mass. Bar Assn., Mass. Legislators Assn.

Public office: School Committee 1959-'62 (vice chairman 1961-'62), Democratic Ward and City Committees, Mass. House 1963-'74.

WILLIAM SALTZMAN

513 Rockdale Ave., New Bedford, 2nd Bristol District, Independent.

Born: Brooklyn, N.Y., Mar. 26, 1906.

Education: Providence Technical High School, Apprentice draftsman (5 yrs.).

Business: Mechanical Draftsman and Produce Business.

Organizations: Eagles, Moose, Tifereth Israel Synagogue, Volunteers of America (director), Onboard Director No. End Branch, Old Timers.

Public office: City Councilor (4th term), Mass. House 1973-'74.

ANGELO M. SCACCIA

65 Belnel Rd., Boston (Mattapan), 13th Suffolk District (Ward 18), Democrat.

Born: Boston, Sept. 29, 1942.

Education: Boston Latin School, Boston College, Suffolk Law School.

Profession: Legislator.

Organizations: V.F.W., Knights of Columbus, Mental Health Assn., American Legion.

Public office: Mass. House 1973-'74.

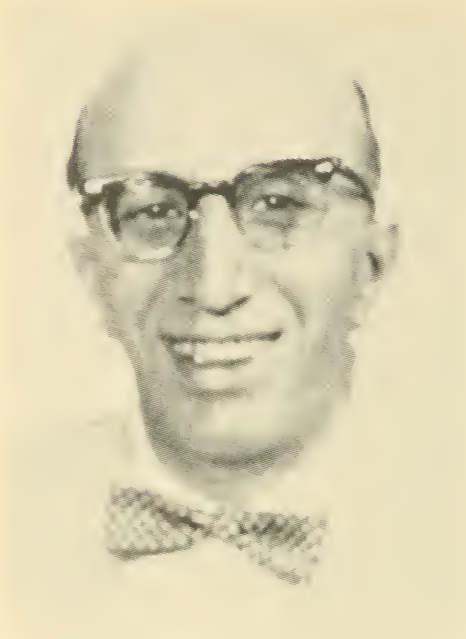

ANTHONY JAMES SCALLI

60 Chestnut St., Boston (Charlestown), 2nd Suffolk District (Ward 2), Democrat.

Born: Boston, Nov. 11, 1914.

Education: Charlestown High School.

Organizations: Knights of Columbus, AMVETS, Veterans of Foreign Wars, International Longshoremen's Assn.

Public office: Mass. House 1955-'56, 1965-'74.

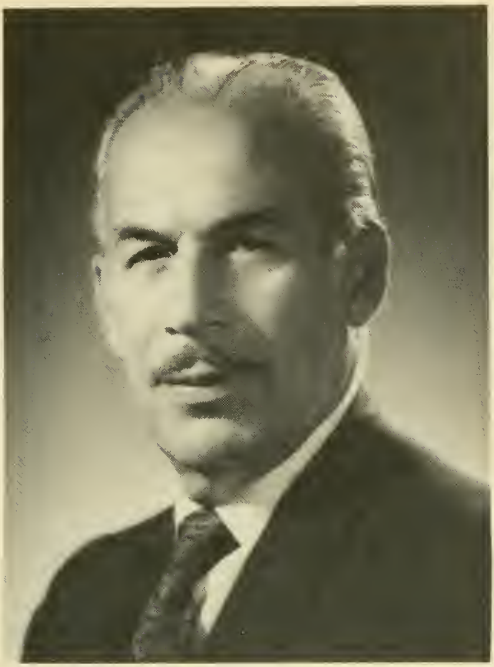

JOSEPH S. SCELSI

21 Daniels Ave., Pittsfield, 5th Berkshire District, Democrat.

Born: Pittsfield, June 4, 1915.

Education: Pittsfield High School.

Occupation: Driver-foreman, R.E.A. Express.

Organizations: Itam Lodge Order Sons of Italy, United Commercial Travelers, Holy Name Society.

Public office: City Council (14 yrs., president 8 yrs.), Mass. House 1973-'74.

PAUL A. SCHNEIDERS

645 Pleasant St., Canton, 7th Norfolk District, Democrat.

Born: Evanston, Ill., Apr. 21, 1940.

Education: Fordham Preparatory School, Boston College A.B., Harvard University (masters), Suffolk Law School J.D.

Profession: Lawyer-teacher.

Organizations: American and Mass. Bar Assns., Mass. Teachers Assn., National Education Assn., Mass. and Norfolk County Selectmen's Assn.

Public office: Selectman 1970-'73 (chairman '72), Mass. House 1973-'74.

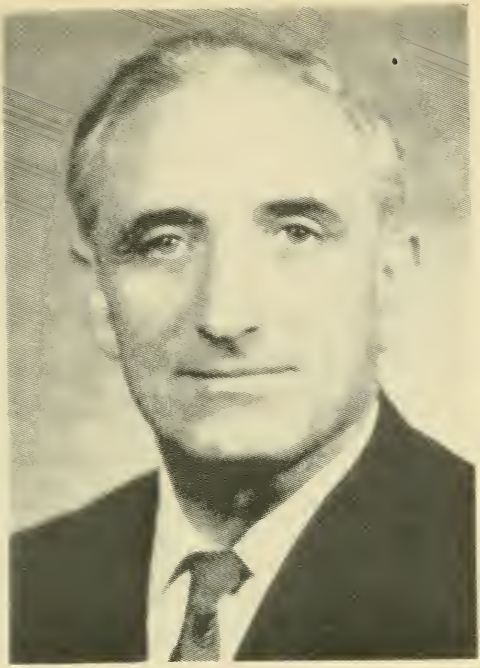

ANTHONY M. SCIBELLI

200 Maple St., Springfield, 6th Hampden District, Democrat.

Born: Springfield, Sept. 15, 1912.

Education: Cathedral High School.

Business: Real estate.

Organizations: Knights of Columbus, Elks, Eagles, Sons of Italy, Ludlow Country Club.

Public office: City Council (12 yrs.), Mass. House 1951-'74.

PASQUALE SCLAFANI

163 Acton St., Watertown, 9th Middlesex District, Democrat.

Born: Boston, Sept. 13, 1913.
Education: Boston English High School, Northeastern University Law School, Bentley School of Accounting and Finance.
Profession: Lawyer—Insurance broker.
Organizations: Boston Bar Assn., Justinian Law Society, Mass. Selectmen's Assn., Sons of Italy, Elks, Eagles, Italian-American Social Club, Maria Del Soccorso Society, St. Patrick's Holy Name Society, Lions Club.

Public office: Selectman (6 yrs.), Free Public Library (trustee, 6 yrs.), Mass. House 1971-'74.

JAMES SEGEL

102 Cypress St., Brookline, 13th Norfolk District, Democrat.

Born: Philadelphia, Pa., June 29, 1945.

Education: Brookline Public Schools, Harvard College B.A. '67, Boston College Law School J.D. '72.

Profession: Lawyer-Legislator.

Public office: Town Meeting Member, Democratic Town Committee, Park and Recreation Commissioner, Mass. House 1973-'74.

JOSEPH J. SEMENSI

22 Tileston Rd., Randolph, 6th Norfolk District, Democrat.

Born: Randolph, Mar. 6, 1923.

Education: Randolph public schools.

Profession: Legislator.

Organizations: Knights of Columbus, AMVETS, Elks, American Legion, Lions, Norfolk County Selectmen's Assn., Randolph Veterans Council.

Public office: Selectman, Town Meeting Member, School Committee, Board of Public Welfare, Stetson School Fund (trustee), Democratic Town Committee, Mass. House 1967–'74.

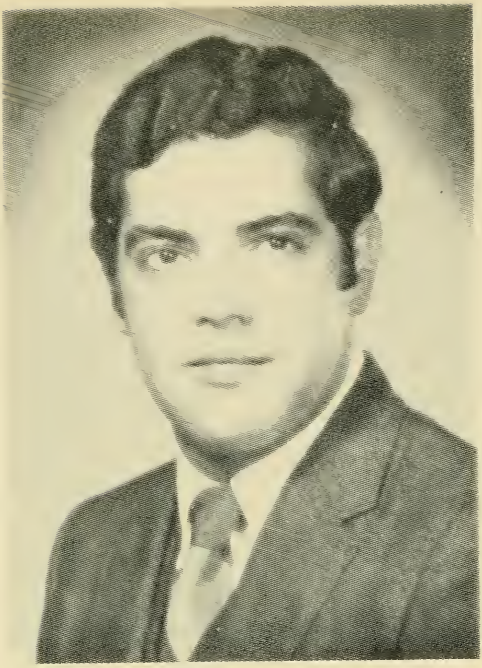

EMANUEL G. SERRA

230 Orient Ave., Boston (East Boston), 1st Suffolk District (Ward 1), Democrat.

Born: Boston, June 12, 1945.

Education: Boston Technical High School, Boston University B.S.

Profession: Educator.

Organizations: Orient Heights Betterment Assn. (president), National Honor Society (asst. director), AFL-CIO Local 66 (representative).

Public office: Democratic Ward Committee 1968-'72, Mass. House 1971-'74.

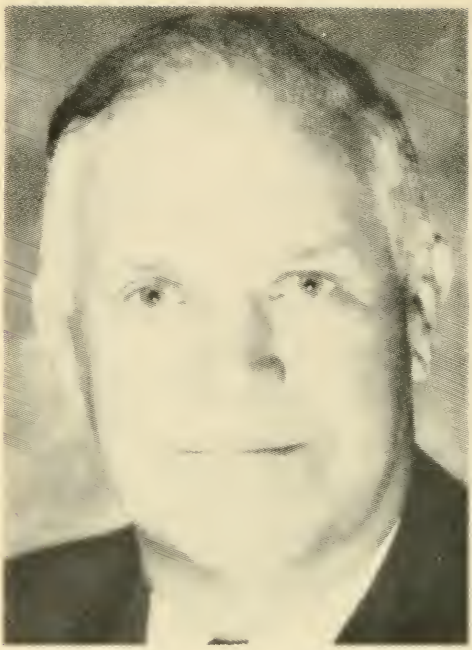

GEORGE WILLIAM SHATTUCK

Mt. Lebanon St., Pepperell, 35th Middlesex District, Republican.

Born: Hollis, New Hampshire, July 17, 1916.

Education: Pepperell public schools, Bridgton Academy, Sanborn Seminary (Kingston, N. H.), Bowdoin College, University of New Hampshire.

Organizations: Masons, Rotary.

Public office: Selectman, Danville, N. H. (12 yrs.), School Committee, Danville, N. H. (6 yrs.), N. H. Legislature (2 terms), Pepperell Finance Committee, Mass. House 1965-'74.

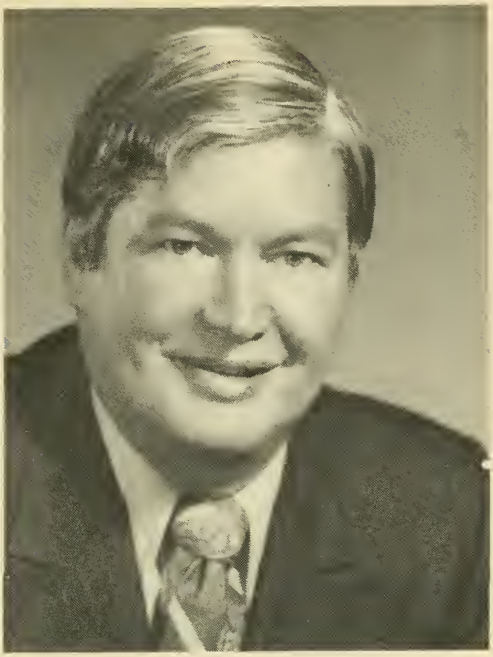

C. VINCENT SHEA

123 Granite St.,Worcester, 20th Worcester District, Democrat.

Born: Worcester, Nov. 20, 1916.

Education: St. John's Preparatory School, College of the Holy Cross.

Profession: Government.

Organizations: Knights of Columbus, American Legion, Holy Name Society, Elks, YMCA, Emerald Club, Veterans of Foreign Wars. Italo-American Professional Business Men's Club, Polish Naturalization Independent Club.

Public office: Mass. House 1965-'74.

PHILIP L. SHEA

130 West View Rd., Lowell, 31st Middlesex District, Democrat.

Born: Lowell, Oct. 19, 1941.

Education: Lowell Schools, Lowell High School, Bentley College of Accounting and Finance '62.

Profession: Tax accountant.

Organization: Elks.

Public office: City Council 1970 to present (vice chairman 1970-'71), Mass. House 1973-'74.

EDWARD SHORTELL

48 Green River Rd., Greenfield, 2nd Franklin District, Republican.

Born: Seymour, Conn. Aug. 21, 1916.

Education: Greenfield High School, Northeastern University.

Business: Manufacturer.

Organizations: Holy Trinity Church, Salvation Army, Greenfield Savings Bank, Greenfield Country Club.

Public office: Housing Authority, Town Meeting Member, Mass. House 1973-'74.

RICHARD R. SILVA

13 Old Ford Rd., Gloucester, 1st Essex District, Republican.

Born: Gloucester, March 13, 1922.

Education: Gloucester public schools.

Occupation: Serviceman—Mass. Electric Co.

Organizations: Gloucester Fraternity Club, Elks, Gloucester Little League (director), Fishtown Horribles Parade Committee.

Public office: School Committee (7 years, 3 years vice-chairman), Youth Program Commission (chairman 4 yrs.), Mass. House 1971–'74.

THOMAS G. SIMONS

11 Poplar St., Montague, 3rd Franklin District, Republican (Assistant Minority Whip).

Born: Gardner, Jan. 21, 1942.

Education: Turners Falls High School, University of Massachusetts '63, St. John's University School of Law '66.

Profession: Legislator.

Organizations: American, Mass., and Franklin County Bar Assns., High School Alumni Assn. (director), Chamber of Commerce, Farren Memorial Hospital (incorporator).

Public office: School Committee, Mass. House 1971-'74.

RALPH E. SIRIANNI, Jr.

257 Winthrop St., Winthrop, 18th Suffolk District, Democrat.

Born: Boston (East Boston), Dec. 24, 1923.

Education: Winthrop High School, New England School of Law.

Organizations: Disabled American Veterans, Winthrop Chamber of Commerce, National Assn. of Sanitarians, Mass. Health Officers Assn., Kiwanis Club of Winthrop.

Public office: State Public Health Council 1963–'75 Mass. House 1965-'74.

JAMES E. SMITH

38 Gateway Lane, Lynn, 10th Essex District, Democrat.

Born: Lynn, Sept. 3, 1946.

Education: Lynn public schools, University of Massachusetts at Boston A.B.

Profession: Legislator.

Public office: Mass. House 1971-'74.

ARTHUR S. SOBIL

15 Fordham Rd., Lawrence, 17th Essex District, Democrat.

Born: Haverhill, Feb. 2, 1930.

Education: Duquesne University, Pittsburg, Pa., Boston University Law School.

Profession: Lawyer.

Organizations: John Hancock Lodge AF & AM, Masons, Aleppo Temple, Men of Merrimack, Lawrence General and Bon Secours Hospital Guilds.

Public office: Mass. House 1973-'74.

WILLIAM JAMES SPENCE

14 Amber Rd., Hingham, 1st Plymouth District, Democrat.

Born: Brockton, May 4, 1930.

Education: Harvard College A.B. '52, Harvard Graduate School of Business Administration M.B.A. '56.

Organizations: Massachusetts One Hundred Club, Harvard Business School Assn. of Boston.

Public office: Democratic Town Committee, Hingham Advisory Board, Mass. House 1969-'74.

GEORGE R. SPRAGUE

200 Lake St., Sherborn, 41st Middlesex District, Republican.

Born: Newton, June 19, 1938.

Education: Milton Academy '56, Harvard College '60, Boston University Law School '64.

Profession: Lawyer.

Organizations: Mass. and Boston Bar Assn., Charles River School (trustee), Boston Children's Service Assn. (corp. member).

Public office: Asst. Attorney General 1967-'69, Div. Conservation Services-Dept. of Nat. Res. (director) 1969-'71, Planning Board 1970-present, School Building Committee (chairman) 1969-present, Republican Town Committee (chairman) 1968-present, Mass. House 1973-'74.

WILLIAM A. STARZEC

58 East Main St., Webster, 6th Worcester District, Democrat.

Born: Webster, Oct. 14, 1918.

Education: St. Joseph's School, Bartlett High School, U.S. Navy Service School.

Business: Beverage Manufacturer.

Organizations: Elks, American Legion, Knights of Columbus, V.F.W., Massachusetts Beverages Assn.

Public office: Town Moderator (10 yrs.), Water Commissioner (23 yrs.), Conservation Commissioner (8 yrs.), Public Health officer (6 yrs.), Mass. House 1973-'74.

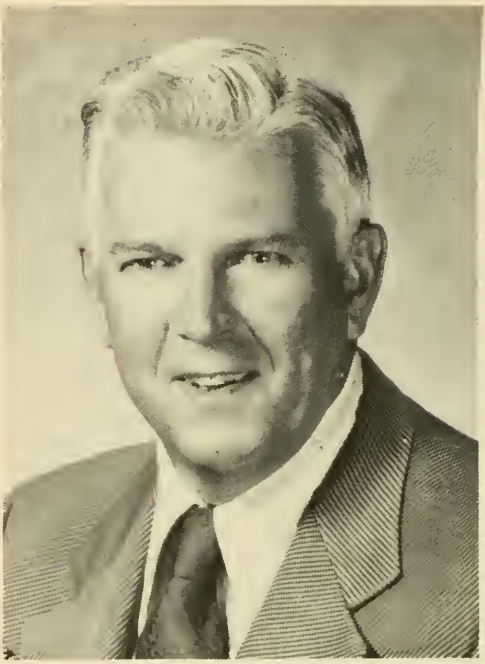

PAUL V. STUDENSKI

149 Edson St., Brockton, 11th Plymouth District, Democrat.

Born: Brockton, Aug. 25, 1927.

Education: Brockton Schools.

Occupation: Salesman.

Public office: City Councillor (15 yrs.), Mass. House 1973-'74.

ROYALL H. SWITZLER

18 Lexington Rd., Wellesley, 9th Norfolk District, Republican.

Born: Boston, Sept. 27, 1937.

Education: Wellesley High School, Cushing Academy, Northeastern University.

Business: Real Estate Broker.

Organizations: Jaycees, Boosters, Wellesley Club, Churchman's League of Civic Welfare, Northeastern University Alumni Club, Middlesex Club, National, Mass. and Greater Boston Real Estate Boards, Chamber of Commerce, Community Chest, Mass. Mental Health & Mental Retardation Trust.

Public office: Town Meeting Member, Mass. House 1973-'74.

JOHN JOSEPH TOOMEY

309 Broadway, Cambridge, 1st Middlesex District, Democrat.

Born: Cambridge, Mar. 25, 1909.

Education: St. Mary's Parochial School, Cambridge High and Latin School, Suffolk Law School, Bentley School of Accounting and Finance.

Business: Real estate and insurance.

Organizations: Knights of Columbus, Bishop Cheverus Assembly Fourth Degree, Elks, 202 Club, Mass. Legislators Assn., Holy Name Society, St. Mary's Catholic Assn., Alhambra.

Public office: Democratic City Committee (chairman 1935-'36, '64), Councilor-at-Large 1936-'41, Mass. House 1943-'74.

DANIEL C. TOWSE

7 Congress St., Stoneham, 21st Middlesex District, Republican.

Born: Somerville, Dec. 5, 1924.

Education: Stoneham High School, Stockbridge School.

Profession: Legislator.

Organizations: American Legion, V.F.W., Mass. Selectmen's Association.

Public office: Selectman, Planning Board (chairman), Conservation Commission, Mass. House 1969-'74.

THEODORE J. TRUDEAU

1952 Page Blvd., Springfield, 13th Hampden District, Republican.

Born: Hillsgrove, R.I., Jan. 22, 1916.

Education: Worcester Schools, Western New England College (evening division), Army Management Engineering Training Agency.

Profession: Industrial engineer.

Organizations: American Institute of Industrial Engineers, Knights of Columbus, Hampden County Coordinating Committee.

Public office: Republican City Committee, Police commissioner 1965-'72, Civil defense (chief warden), Mass. House 1973-'74.

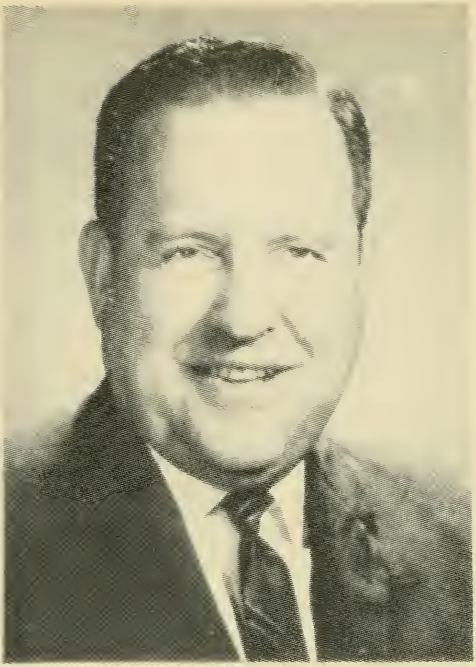

ROBERT A. VIGNEAU

5 Elm Ave., Burlington, 23rd Middlesex District, Democrat.

Born: Boston (Dorchester), Nov. 4, 1920.

Education: Burlington public schools, Lexington High School, Northeastern University.

Profession: Public accountant.

Organizations: Disabled American Veterans, Veterans of Foreign Wars, American Legion, Amputee Veterans Assn., Knights of Columbus (St. Pious Assembly Fourth Degree).

Public office: Board of Selectmen 1946–'47, 1964-'69, Mass. House 1969-'74.

CARLTON VIVEIROS

342 Sprague St., Fall River, 5th Bristol District, Democrat.

Born: Fall River, Dec. 4, 1938.

Education: Durfee High School, Bristol Community College.

Organizations: All American Club, Santo Christo, Corky Row Club, Fall River Sports, Liberal Club, Trinadade Club.

Public office: Democratic State Committeeman, Mass. House 1971-'74.

MAX VOLTERRA

65 Locust St., Attleboro, 13th Bristol District, Democrat.

Born: Milano, Italy, Jan. 7, 1936.

Education: Attleboro High School, Brown University '57, George Washington University Law School '62.

Profession: Lawyer.

Organizations: B'Nai B'rith, Civil Liberties Union, Mass. and Boston Bar Assn., 4th District Court Bar Assn.

Public office: Attleboro-Foxborough Area Mental Health Board, City Council, City Solicitor, Democratic National Convention (delegate 1972), Mass. House 1971-'74.

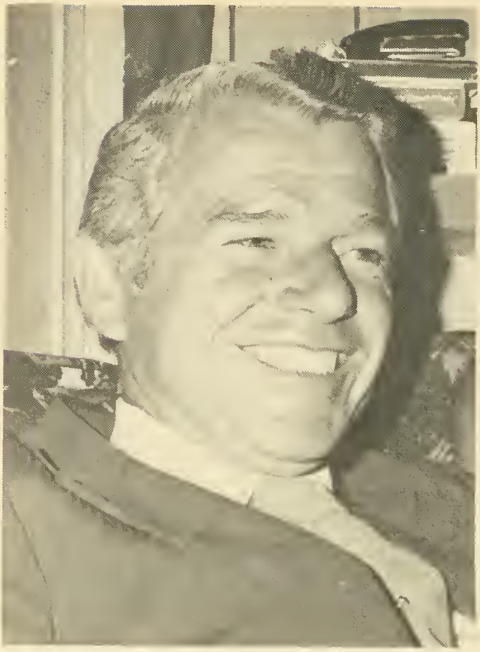

HENRY A. WALKER

258 Main St., Salisbury, 21st Essex District, Republican.

Born: Greenfield, Dec. 7, 1919.

Education: Newburyport High School, School of Practical Art.

Occupation: Sales manager-Dana Corp.

Organization: Essex Club (director).

Public office: Selectman 1958-'67, Mass. House 1973-'74.

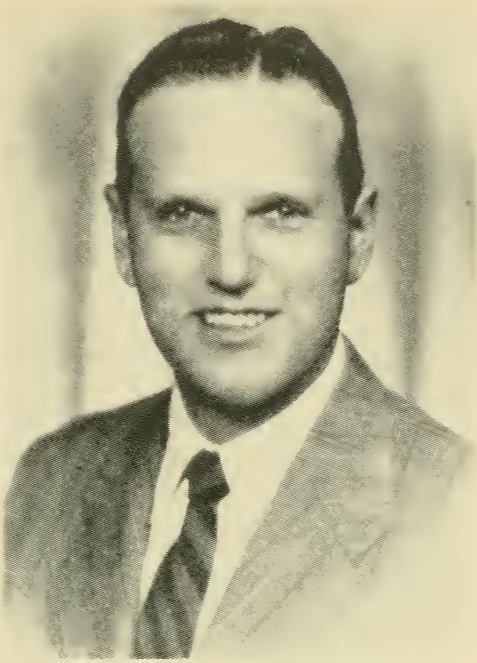

NORMAN S. WEINBERG

33 Wade St., Boston (Brighton), 15th Suffolk District (Wards 21 and 22), Democrat.

Born: Boston, June 23, 1919.

Education: Boston public schools, William & Mary College, Boston University Law School.

Profession: Lawyer.

Organizations: AMVETS, Veterans of Foreign Wars, American Legion, Jewish War Veterans, West End House, Pi Lambda Phi Fraternity, Temple Bnai Moshe, Temple Kadimah, Big Brother Assn., AFAM, K. of P., Elks.

Public office: Mass. House 1953-'74.

ROBERT DELVEY WETMORE

Hubbardston Rd., Barre, 2nd Worcester District, Democrat.

Born: Gardner, July 24, 1930.

Education: Gardner High School, Worcester Junior College, Clark Evening College, Holy Cross Institute of Industrial Relations, Portia Law School.

Occupation: Electrical lineman.

Organizations: Barre Sportsmans Club, American Legion, Utility Workers of N.E., Veterans of Foreign Wars.

Public office: Mass. House 1961-'74.

W. PAUL WHITE

47 Rosemont St., Boston (Dorchester), 12th Suffolk District (Wards 16 and 17), Democrat.

Born: Cambridge, July 7, 1945.

Education: St. Mark's Grammar, Boston College High School, Boston College A.B. '67, State University of New York M.A. '69, Suffolk Law School (J.D. candidate).

Profession: Legislator.

Organizations: Popes Hill Neighborhood Assn., Cedar Grove Civic Assn., Dorchester United Neighborhood Assns., Knights of Columbus, AMVETS, McKeon Post, American Legion, Boy Scouts of America, Dorchester Day Committee (trustee), Society of Friendly Sons of St. Patrick of Boston (charter member).

Public office: Mass. House 1973-'74.

GEORGE L. WOODS, JR.

192 Conlyn Ave., Franklin, 14th Norfolk District, Republican.

Born: Boston, Mar. 28, 1925.

Education: Everett High School, Dartmouth College B.A.

Profession: Legislator.

Organizations: Elks, Lions, Knights of Columbus.

Public office: Selectman, Mass. House 1969-'74.

GEORGE CHESTER YOUNG

20 Lawson Rd., Scituate, 2nd Plymouth District, Republican.

Born: Quincy, Sept. 18, 1912.

Education: Dartmouth College A.B., Boston University Ed.M., C.A.G.S.

Profession: Travel consultant — Former school administrator (retired).

Organizations: Nat'l. Education Assn., Mass. Teachers Assn., Quincy Teachers Assn., Nat'l. Assn. of Secondary School Principals, Mass. Junior High School Principals Assn., Veterans of Foreign Wars, American Legion, U.S. Army Reserve, Masons, Mass. Legislator's Assn., Plymouth Co. Republican Club, Republican Club of Mass.

Public office: School Committee (9 yrs. — chairman 2 yrs.), Town Committee Chairman (10 yrs.), Mass. House 1967-'74.

BRUCE H. ZEISER

316R Washington St., Wellesley, 9th Norfolk District, Republican.

Born: Orange, New Jersey, June 15, 1924.

Education: Harvard College A.B. '45, Harvard Law School LL.B. '48.

Profession: Lawyer and executive.

Organizations: American Bar Assn., American Land Title Assn., Mass. Bar Assn., New England Land Title Assn. (past president).

Public office: Town Committee (past chairman), Town Meeting Member, Special Atty. Dept. of Justice, Asst. General Counsel Federal Housing Admn., Town Moderator (Barrington, R.I.), Mass. House 1969-'74.

OFFICERS and EMPLOYEES
of the
EXECUTIVE
and
LEGISLATIVE DEPARTMENTS

JOHN J. FLANNERY

60 School St., Boston.

Chief Secretary to the Governor.

Born: July 8, 1934.

Education: Notre Dame Academy, Tyngsboro; Keith Academy, Lowell; Emerson College, Boston.

Profession: Writer.

EDWARD S. MORROW

17 Germain Ave., Haverhill

Legislative Secretary to the Governor

Born: Haverhill, Mass., March 20, 1921.

Education: Haverhill High School; University of New Hampshire; Northeastern University.

Profession: High school teacher and principal.

Organization: Mass. High School Principal's Association; Mass. Association of School Committees.

Public office: School Committee member (8 years); Mass. House of Representatives 1959–'64.

ALBERT L. KRAMER

407 Washington St., Brookline.

Special Assistant to the Governor.

Born: July 4, 1933.

Education: Boston University; School of Liberal Arts; Boston University, L.L.B.

Profession: Lawyer.

Public office: Chelsea Board of Aldermen 1958-'61; Mass. House 1961-'64.

HENRY CLAY

Crane Neck Rd., West Newbury.

Assistant Legislative Secretary to the Governor.

Born: July 11, 1942.

Education: Dartmouth College, B.A.; Boston University School of Law, L.L.B.

Profession: Attorney.

Public office: Assistant Chief Secretary to Gov. Sargent 1969–'70; Assistant Legal Counsel to Gov. Sargent 1970–'72; Town Republican Committee; West Newbury Historical Commission.

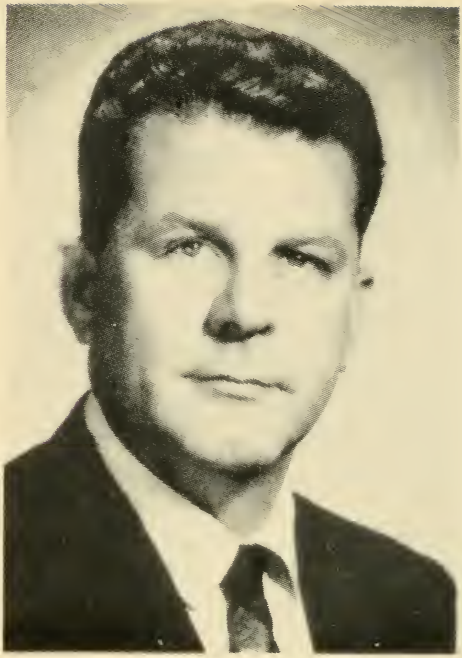

NORMAN L. PIDGEON

69 Highland Street, Walpole.

Senate Clerk and Parliamentarian.

Born: Norfolk, Nov. 9, 1925.

Education: Franklin public schools; Franklin Inst.; Hill Business Univ.

Public office: Clerical Assistant to Clerk of the House 1946–'52; Clerical Assistant to Clerk of the Senate 1952–'62; Assistant Clerk of the Senate 1962–'66; Clerk of the Senate 1967–'72; Senate Clerk and Parliamentarian 1972–'74.

JOHN F. GIVEN

12 Maywood Terrace, Woburn.

Assistant Clerk of the Senate.

Born: Burlington, Nov. 17, 1917.

Education; Woburn public schools; Suffolk University.

Public office: Sargeant-at-Arms Department 1938–'66; Assistant Clerk of the Senate 1967–'74.

ALICE T. POPKO

180 Commonwealth Ave., Boston.

Second Assistant Clerk of the Senate.

Education: High School of Commerce (Worcester); Burdett College.

Public office: Secretary to Clerk of the Senate 1962–'71; Second Assistant Clerk of the Senate 1971–'74.

DERWOOD R. ESTEY

65 East India Row, Boston.
First Clerical Assistant to Senate Clerk and Parliamentarian.

Born: Washburn, Maine, March 30, 1921.

Education: Lowell public schools; Northeastern University.

Public office: Assistant Secretary to Sergeant-at-Arms 1941-'63; First Clerical Assistant to Senate Clerk and Parliamentarian 1963-'74.

EDWARD B. O'NEILL

33 Concord Ave., Milton.

Administrative Assistant to Senate Clerk and Parliamentarian.

Born: Boston, December 24, 1943.

Education: Boston public schools; Mission High School; Suffolk University.

Public office: Administrative Assistant to Senate Clerk and Parliamentarian 1963–'74.

PHILIP M. ANGELLIS

111 Conrad St., Braintree.

Clerical Assistant to Senate Clerk and Parliamentarian.

Born: Quincy, Jan. 10, 1948.

Education; Quincy and Braintree public schools; Archbishop Williams High School; University of Mass.—Boston.

Public office: Data Processing Clerk — Senate 1970-'72; Clerical Assistant to Senate Clerk and Parliamentarian 1973-'74.

FRANCIS T. NORTON, JR.

20 Tingley Circle, Braintree.

Clerical Assistant to Senate Clerk and Parliamentarian.

Born: May 26, 1938.

Education: Brookline High School.

Public office: Sergeant-at-Arms 1959-'70; Clerical Assistant to Senate Clerk and Parliamentarian 1970-'74.

DOUGLAS C. BOYER

23 Robinson St., Somerville.

Data Processing Clerk in Office of Senate Clerk and Parliamentarian.

Born: Somerville, August 31, 1951.

Education: St. Mary's High School, Cambridge.

Public office: Clerical Assistant to Senate Clerk and Parliamentarian 1971–'72; Data Processing Clerk in office of Senate Clerk and Parliamentarian 1973–'74.

WILLIAM F. WELCH

393 Exchange St., Millis.

Clerical Assistant to Senate Clerk
and Parliamentarian.

Born: Framingham, October 15, 1949.

Education: Millis public schools; Marian High School; St. Joseph's College (Pa.).

Public office: Clerical Assistant to Senate Clerk and Parliamentarian 1973–'74.

ANNE R. DANEHY

48 Parsons St., Brighton.

Chief Clerk—Legislative Engrossing Division.

Born: June 3, 1944.

Education: St. Columbkille High School—Brighton; Bryant and Stratton Business College.

Public office: Legislative Engrossing Division, Secretary of State 1962–'71; Legislative Engrossing Division 1971–'74.

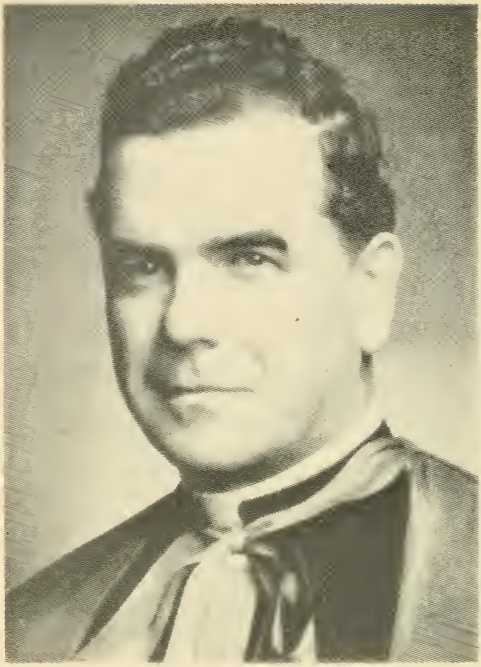

RT. REV. MSGR.
CHRISTOPHER P. GRIFFIN

55 West Broadway, South Boston.
Chaplain of the Senate.

Born: Boston, Dec. 17, 1910.

Education: English High School; Boston College '33; St. John's Seminary '38.

Organization: State Chaplain, Knights of Columbus.

Public office: Chaplain of the House of Representatives 1955–'58; Chaplain of the Senate 1959–'74.

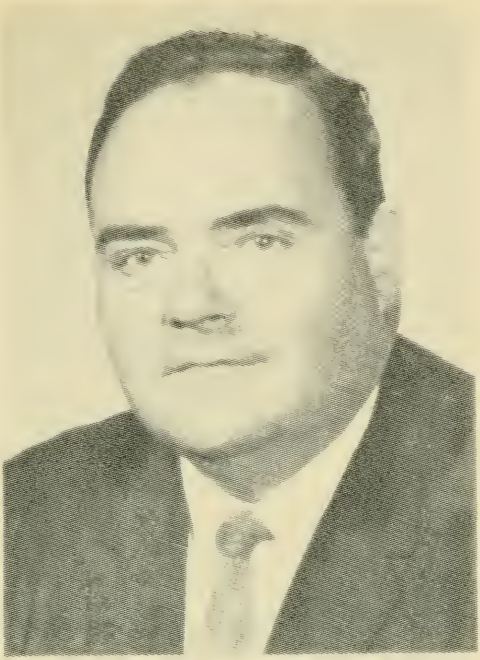

JAMES RICHARD McINTYRE

23 Sturtevant Rd., Quincy.

Senate Counsel

Born: Quincy, May 25, 1930.

Education: Holy Cross College A.B.; Harvard Law School LL.B.; Boston University M.A.

Profession: Lawyer.

Public office: City Council 1956–'59; (president 1958–'59); Mass. House 1959–'64; Mass. Senate 1965–'71; (Assistant Democratic Floor Leader) 1971; Mayor 1966–'71; Senate Counsel 1971–'74.

HYMAN B. SEGAL

81 Lovett Rd., Newton Centre.

Associate Senate Counsel.

Born: Boston, July 23, 1930.

Education: Boston English High School; Northeastern University B.S. '53; Boston University Law School LL.B. '55.

Profession: Lawyer.

Public office: Assistant to the Senate Counsel 1958–'71; Assistant Senate Counsel 1971; Associate Senate Counsel 1972–'74.

GEORGE V. KENNEALLY, Jr.

4 Blackwell St., Boston (Dorchester).

Assistant Senate Counsel.

Born: Boston, Dec. 29, 1929.

Education: St. Ann's Parochial School; Boston English High School; Northeastern University; Suffolk University Law School LL.B., '56.

Profession: Lawyer.

Organization: AMVETS; American Legion; Knights of Columbus; Neponset Veterans Association; St. Ann's Holy Name Society; Shawmut Associates.

Public office: Mass. House 1957–'62; Mass. Senate 1963–'71; Assistant Senate Counsel 1972–'74.

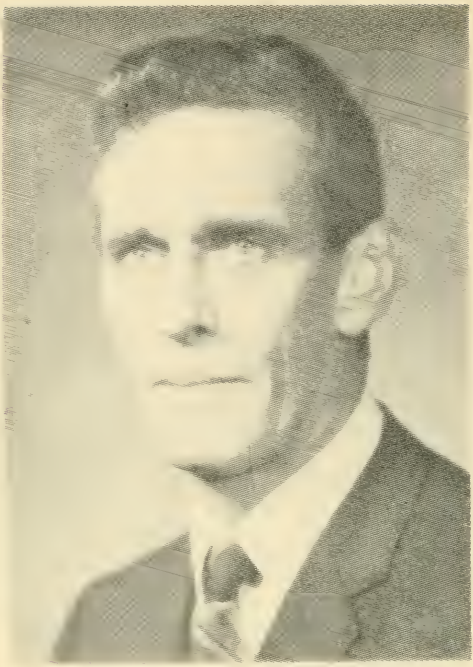

JOHN F. NESTOR, JR.
13 Pleasant St., Salem.

Administrative Assistant to President of the Senate.

Born: May 6, 1927.

Education: Merrimack College '51 B.S., B.A.

Public office: Administrative Asst. Majority Floor Leader 1968–'70; Administrative Assistant to President of the Senate 1971–'74.

LEONARD C. ALKINS

125 Ormond St., Mattapan.

Legislative Assistant to President of the Senate.

Born: August 18, 1944.

Education: Boston public schools; Northeastern University.

Profession: Asst. Clerk of Courts, Boston Juvenile Court.

Public office: Vice Chairman, Ward 14 Committee, Boston; Personal Aide to the Senate Majority Floor Leader 1965–'70; Legislative Assistant to President of the Senate 1971–'74.

CHARLES L. POWERS

31 Mount Vernon St., Boston (Dorchester).

Clerk of the Senate committee on Rules.

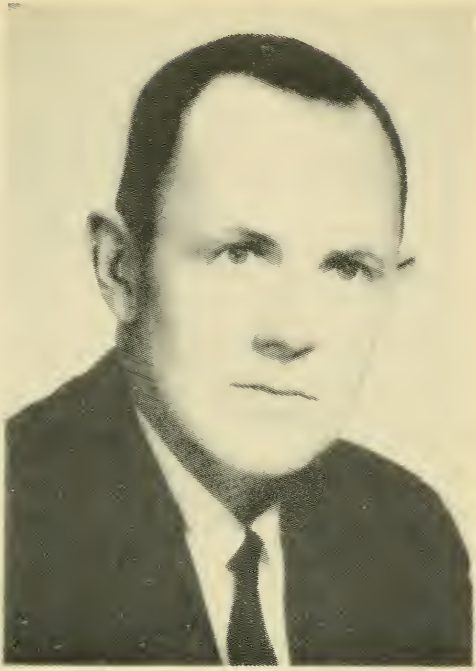

WALLACE C. MILLS
568 Linwood Street, Abington.

Clerk of the House of Representatives.

Born: New Brunswick, Canada, Jan. 28, 1920.

Education: Quincy public schools; Burdett College.

Public office: Clerical Assistant to Clerk of the House of Representatives 1947–'61; Assistant Clerk of the House 1961–'68; Clerk of the House 1969–'74.

ROBERT E. MacQUEEN

101 Clarendon Street, Weymouth.
First Assistant Clerk of the
House of Representatives.

Born: Lynn, Jan. 2, 1935.

Education: Boston English High School; Boston University; Suffolk University.

Public office: Clerical Assistant to Clerk of the House 1961–'67; Second Assistant Clerk of the House 1967–'68; Assistant Clerk of the House 1969–'74.

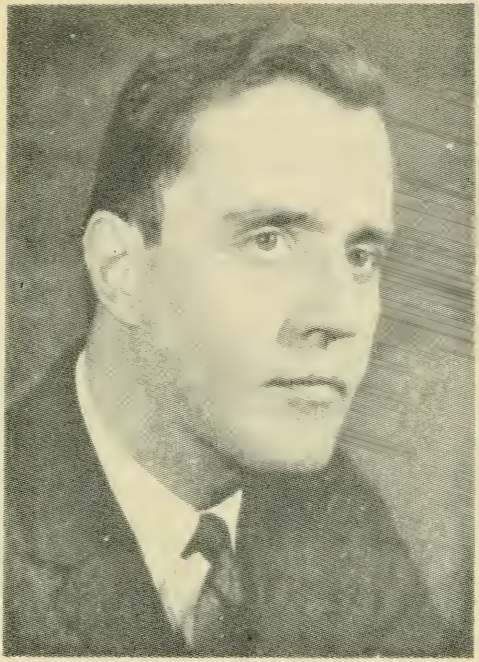

ROBERT E. HERRICK

770 Boylston St., Boston.

Second Assistant Clerk of the House of Representatives.

Born: Saco, Me., Feb. 6, 1935.

Education: St. Louis High School (Biddeford, Me.); Bates College.

Public office: Clerical Assistant to Clerk of the House 1961–'68; Second Assistant Clerk of the House 1969–'74.

CLEMENT E. WALSH

130 Bowdoin St., Boston.

Clerical Assistant to Clerk of the House.

Born; Boston, April 10, 1930.

Education: St. Peter's School; High School of Commerce; Hickox Secretarial School.

Public office: Clerical Assistant to Clerk of the House 1950–'74.

BARTLEY J. JOYCE

83 Ferrin St., Boston (Charlestown).

Clerical Assistant to the Clerk of the House.

Born: Galway, Ireland, July 21, 1935.

Education: Sacred Heart High School, Cambridge.

Public office: Clerical Assistant to the Clerk of the House 1967–'74.

JAMES J. TWOMEY, JR.

439 River St., Boston (Mattapan).

Clerical Assistant to the Clerk of the House.

Born: Boston, Oct. 1, 1944.

Education: Roslindale High School; Hickox Secretarial School.

Public office: Clerical Assistant to the Clerk of the House 1969–'74.

MILDRED M. DONOVAN

184 Boston Ave., Medford.
Clerical Assistant to the Clerk of the House.

Education: St. Mary's of the Annunciation High School—Cambridge; Bryant and Stratton Business College.

Public office: Clerical Assistant to the Clerk of the House 1961–'74.

STEVEN T. JAMES

507 Shirley St., Winthrop.

Data Processing Clerk—
House of Representatives.

Born: Winthrop, Sept. 5, 1946.

Public office: Data Processing Clerk—House Representatives 1969–'74.

PAUL T. SULLIVAN

52 Weld Hill St., Boston (Jamaica Plain).

Clerical Assistant to the Clerk of the House.

Born: Boston, Dec. 24, 1940.

Education: Cathedral High School; Boston College.

Public office: Clerical Assistant to the Clerk of the House 1971–'74.

VERY REV. MSGR. GEORGE V. KERR

Vernon St., Roxbury.
Chaplain of the House of Representatives.

Born: Philadelphia, Pa., Feb. 14, 1919.

Education: St. Mary's High School (Brookline); Boston College; St. John's Seminary.

Occupation: St. Francis De Sales Parish (administrator).

Organizations: Cardinal Cushing's Caritas Guild; Cardinal Cushing's Cecilian Guild.

Public office: Chaplain of the House of Representatives 1959–'74.

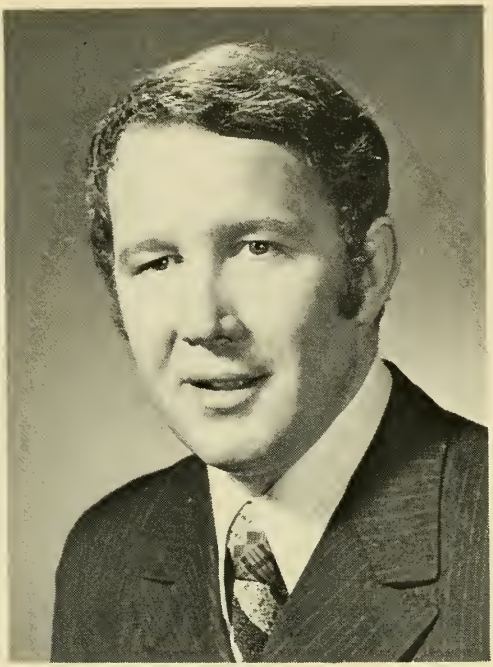

PETER O'NEILL

141 C Street, Quincy

Born: August 24, 1944.

Education: Quincy Junior College; Suffolk University, B.A. in Government.

Profession: Clerk of the House Committee on Rules and Secretary to the Speaker.

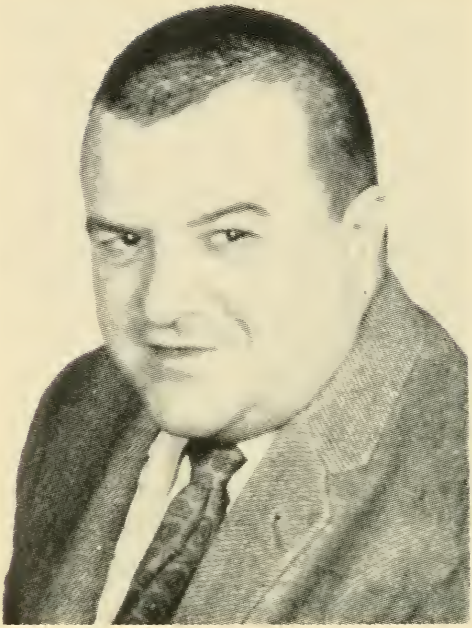

JAMES K. KELLY

Chief Administrative Assistant to the Speaker of the House of Representatives

Born: Holyoke, Oct. 9, 1933.

Education: Holyoke High School; Westfield State College B.S. Ed., M.Ed.

Profession: Teacher.

JOHN F. DONOVAN, Jr.

284 Washington Ave., Chelsea.

Counsel to the House of Representatives.

Education: Malden Catholic High School; Holy Cross College; Boston College Law School, J.D.

Public office: Mass. House 1963–'68; Counsel to the House of Representatives 1973–'74.

JOSEPH J. SCHULER

107 Rindge Ave., Cambridge.

Associate Counsel to the
House of Representatives.

Education: Boston College; Boston College Law School.

Profession: Lawyer.

Public office: Assistant Counsel to the House of Representatives 1957–'72; Associate Counsel to the House of Representatives 1973–'74.

RENE R. BERNARDIN

29 Cyr Drive, Lawrence.
Assistant Counsel to the
House of Representatives.

Education: Assumption Preparatory School; Assumption College; Boston College Law School.

Profession: Lawyer.

Public office: Mass. House 1953–'57; Assistant Counsel to the House of Representatives 1957–'74.

DANIEL WILLIAM CARNEY

18 Farwell Ave., Boston (Hyde Park).

Assistant Counsel to the
House of Representatives.

Education: Boston public schools; Suffolk University; Suffolk Law School, J.D.

Profession: Lawyer.

Public office: Former Asst. Corporation Counsel of Boston; former Asst. Attorney General; Mass. House 1963–'72; Asst. Counsel to the House of Representatives 1973–'74.

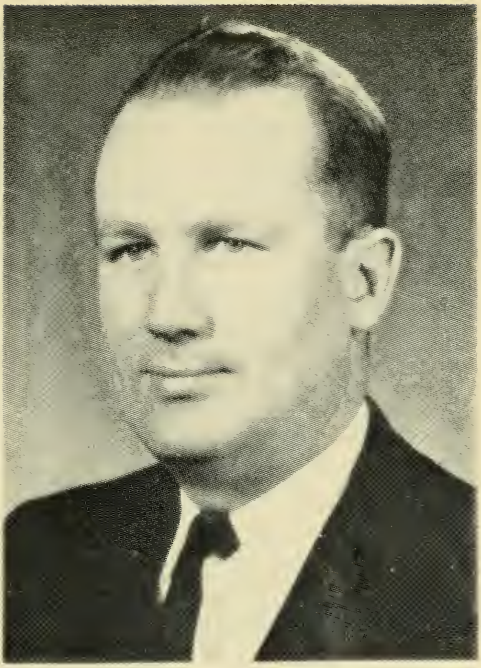

EDWARD J. DEVER, Jr.

19 Moccasin Path, Arlington.

Assistant Counsel to the
House of Representatives.

Born: Cambridge, June 21, 1936.

Education: Williams College, A.B. '58; Boston College Law School LL.B. '61.

Public office: Mass House 1965–'72; Assistant Counsel to the House of Representatives 1973–'74.

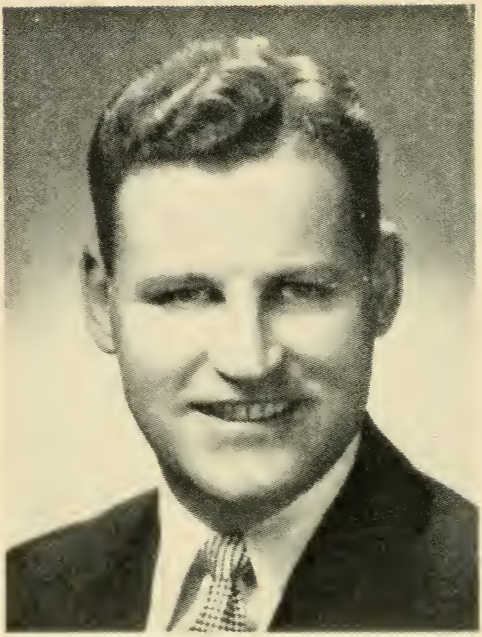

PAUL C. MENTON

100 Robbins Rd., Watertown.

Assistant Counsel to the
House of Representatives.

Born: Cambridge, April 15, 1925.

Education; Suffolk University; Suffolk Law School.

Profession: Lawyer.

Public office: Mass House 1959–'72; Assistant Counsel to the House of Representatives 1973–'74.

PATRICK F. PLUNKETT

1335 Andover St., Tewksbury.
Assistant Counsel to the
House of Representatives.

Education: Lowell Public Schools; Northeastern University.

Profession: Lawyer.

Public office: Mass. House 1949–'57; Assistant Counsel to the House of Representatives 1957–'74.

GODFREY G. TORREY

28 South Main St., Topsfield.

Editor, Legislative Bulletin and Daily List.

Born: Newburyport, September 21, 1911.

Education: Newburyport High School; Burdett College.

Public office: Legislative Employee 1930–'39; Clerical Assistant, Clerk of the House 1940–'41; Editor, Legislative Bulletin 1942–'74; Chairman, Topsfield Planning Board (10 years); Masconomet Regional School Committee.

DANIEL M. O'SULLIVAN

124 Elm Ave., Quincy.
Director of Legislative Research Bureau.

Born: August 17, 1921.

Education: St. Peter's School; B.C. High; Boston College; Boston College Law School.

Public office: Mass. House 1953–'60.

ROBERT D. WEBB

75 Sagamore Avenue, Medford.
Assistant Director, Legislative Research Bureau.

Born: Medford, June 15, 1926.

Education: Reading High School; Merrimack College A.B.; New England School of Law J.D.

Profession: Lawyer and Researcher.

Organizations: Massachusetts Bar Association; Disabled American Veterans.

Public office: Assistant Director, Legislative Research Bureau.

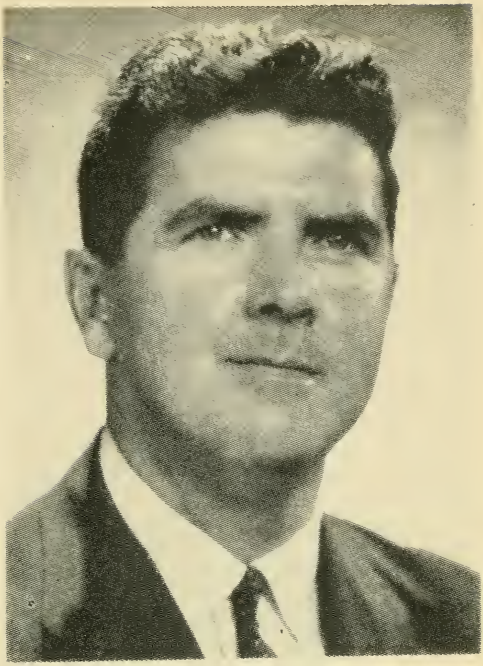

JOHN J. CAVANAUGH

19 Westmoreland St., Hingham.
Sergeant-at-Arms.

Born: Holyoke, Dec. 16, 1921.

Education: Sacred Heart High School, Holyoke.

Organization: Mass. Legislators Assn.

Public office: Board of Aldermen 1954; Mass. House 1955–'62.

GEORGE C. McDERMOTT

37 South St., Medford

Assistant Sergeant-at-Arms and
Doorkeeper of the House of Representatives.

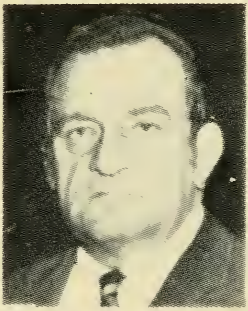

STANLEY M. MOTYKA

Lee Circle, Billerica.

Assistant Sergeant-at-Arms and
Doorkeeper of the House of Representatives.

JAMES A. DONLAN

59 Francine Rd., Braintree.

Assistant Sergeant-at-Arms and Doorkeeper of the Senate.

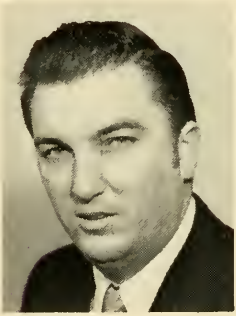

GEORGE STEWARD DANIELSON, Jr.

200 Beale Rd., Waltham.

Assistant Sergeant-at-Arms and Doorkeeper of the Senate.

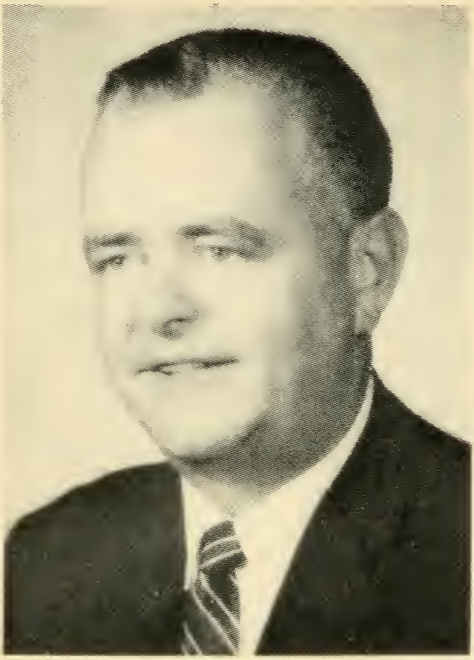

STEPHEN C. DAVENPORT

1 Aldworth Street, Boston (Jamaica Plain).
Director, Legislative Data Processing.

Born: Boston, June 27, 1924.

Education: Boston Univ. Sch. of Business; Boston Univ. Sch. of Law LL.B., LL.M.; Bentley Sch. of Accounting and Finance.

Profession: Lawyer and Certified Public Accountant.

Public office: Asst. Corp. Counsel of Boston 1950–'61; Mass. House 1961–'64; Mass. Senate 1965–'68.